



# Goodrich Gospel

Volume 12, Issue 3, page 42

Goodrich Family Association

September 30, 2015

## Table of Contents

<b>The Family of Jehiel<sup>5</sup> Goodrich of Middlebury, Vermont to Stockton, New York .....</b>	<b>43</b>
<b>The Maiden Name of Dorothy, the First Wife of Capt. Stephen<sup>4</sup> Goodrich (LWC 136) .....</b>	<b>54</b>
<b>Goodrich Surname DNA Project: September 2015 Update .....</b>	<b>60</b>
<b>Essay Competition Revised Information .....</b>	<b>61</b>
<b>Goodrich Family Association Research Resources.....</b>	<b>63</b>
<b>Benefits of Membership in the Goodrich Family Association .....</b>	<b>65</b>
<b>Membership Application .....</b>	<b>66</b>
<b>References .....</b>	<b>67</b>

Visit our website at [www.GoodrichFamilyAssoc.org](http://www.GoodrichFamilyAssoc.org)

Delores Goodrick-Beggs	President; Genealogist/Historian; Trustee	<a href="mailto:gfadelores@verizon.net">gfadelores@verizon.net</a>
Matthew Goodrich	Vice President; GFA Website; DNA Project Website; Trustee	<a href="mailto:matt@goodrichfamilyassoc.org">matt@goodrichfamilyassoc.org</a>
Kay Waterloo	Trustee	<a href="mailto:kmw328@aol.com">kmw328@aol.com</a>
Michelle Hubenschmidt	Treasurer; Membership Chairman; Trustee	<a href="mailto:mzhuby@yahoo.com">mzhuby@yahoo.com</a>
Carole McCarty	Trustee	<a href="mailto:ttos09@comcast.net">ttos09@comcast.net</a>
Steve Goodrich, Ph.D.	DNA Project Manager; Quarterly Editor; Trustee	<a href="mailto:sdgoodrich@sbcglobal.net">sdgoodrich@sbcglobal.net</a>
Annie Mabry	Trustee	<a href="mailto:AMabry9739@aol.com">AMabry9739@aol.com</a>
Doug Goodrich	Trustee	<a href="mailto:d.c.goodrich@att.net">d.c.goodrich@att.net</a>
David Goodrich	Trustee Emeritus	<a href="mailto:dcgoodrich@aol.com">dcgoodrich@aol.com</a>
Carl Hoffstedt	Trustee Emeritus	<a href="mailto:cjhoffstedt@gmail.com">cjhoffstedt@gmail.com</a>

## The Family of Jehiel<sup>5</sup> Goodrich of Middlebury, Vermont to Stockton, New York

~ By Steve Goodrich, Ph.D.

LWC 418 Jehiel<sup>5</sup> Goodrich, son of LWC 139 Jehiel<sup>4</sup> Goodrich (William<sup>3</sup>, Ephraim<sup>2</sup>, William<sup>1</sup>),<sup>1</sup> was born in Glastonbury, Hartford, Connecticut on 19 Jul 1772.<sup>2</sup> Jehiel<sup>4</sup> Goodrich had married Prudence Miller, daughter of Mr. John Miller, on 22 Mar 1764 and settled in South Glastonbury, where they had 3 daughters and 7 sons from 1765-1784 (Figure 1).<sup>2</sup>

182)

Jehiel Goodrich

Jehiel Goodrich Son of Mr William Goodrich and Prudence Miller Daughter of Mr John Miller were Married March the 22<sup>d</sup> AD 1764

Prudence Daughter to Jehiel Goodrich & Prudence his wife was born Feb- 22<sup>d</sup> AD 1766

Mary Daughter to Jehiel Goodrich and Prudence his wife was born October 4<sup>th</sup> AD 1766

Eli Son to Jehiel Goodrich and Prudence his wife was born October the 6<sup>th</sup> Day AD 1768

Luzelia Daughter to Jehiel Goodrich and Prudence his wife was born September the 22<sup>d</sup> AD 1770

Jehiel Goodrich Son to Jehiel Goodrich and Prudence his wife was born July the 19<sup>th</sup> AD 1772

Jonathan Son to Jehiel Goodrich and Prudence his wife was born June the 20<sup>th</sup> AD 1774

Luther Son to Jehiel Goodrich and Prudence his wife was born September the 28<sup>th</sup> Day AD 1776

Ephraim Son to Jehiel Goodrich and Prudence his wife was born March the 6<sup>th</sup> AD 1779

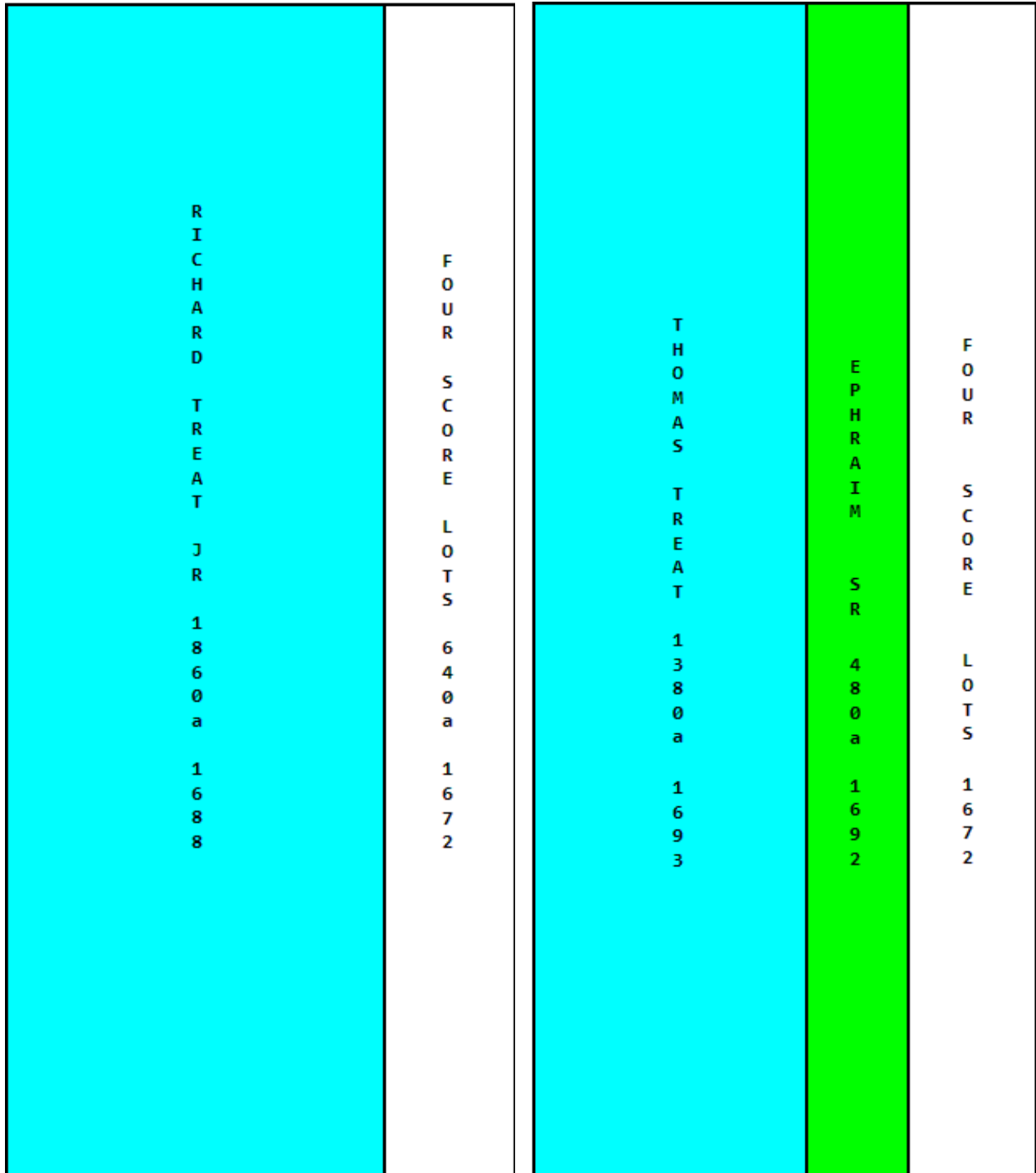
Jabe Son to Jehiel Goodrich and Prudence his wife was born May the 16<sup>th</sup> Day AD 1781

Edward Son to Jehiel Goodrich and Prudence his wife was born April the 23<sup>d</sup> Day AD 1784

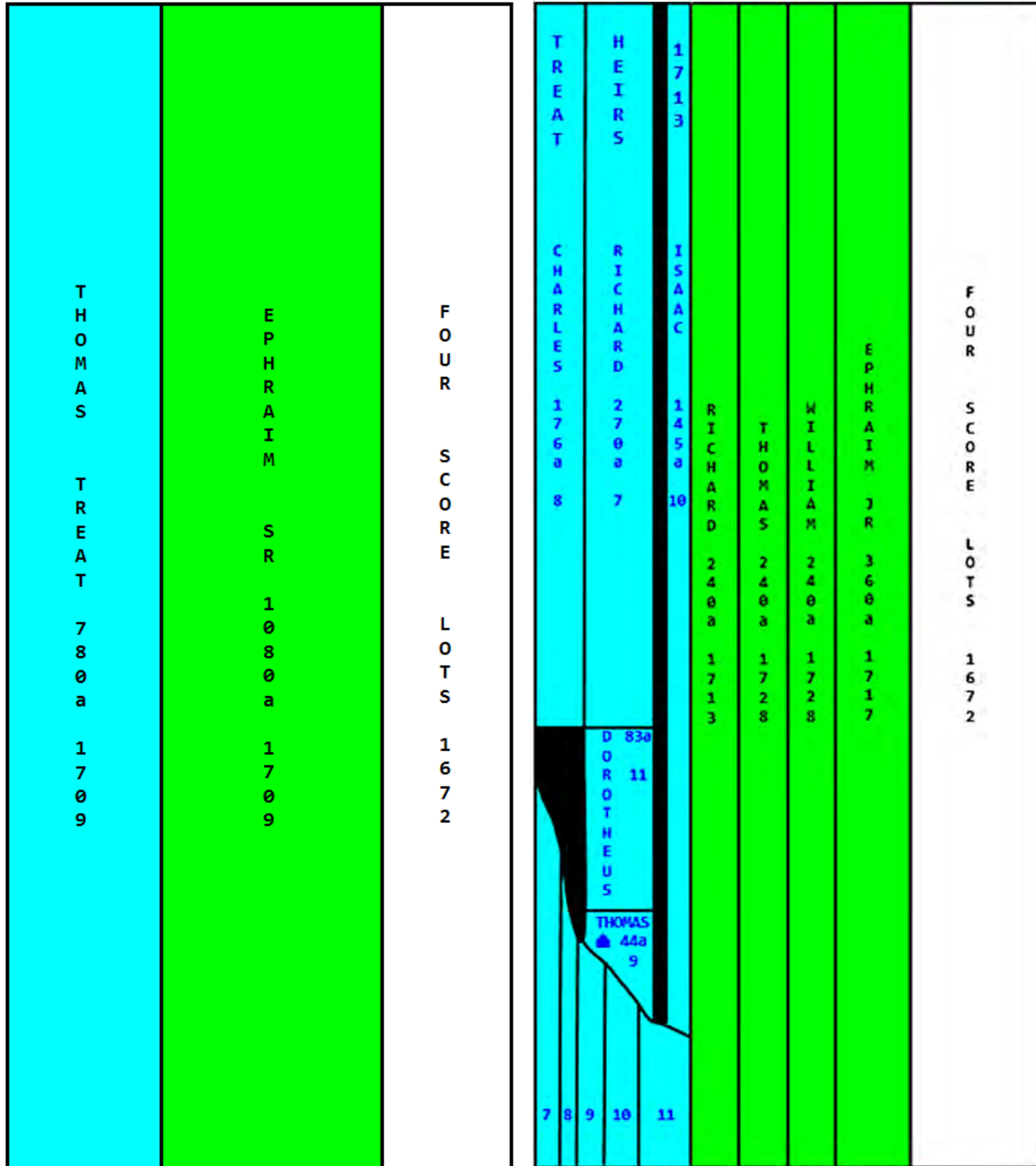
Eli Goodrich Departed this Life February 5<sup>th</sup> 1788

**Figure 1:** Family of LWC 139 Jehiel<sup>4</sup> Goodrich and Prudence Miller of Glastonbury, Hartford, Connecticut.<sup>2</sup>

As of the date of his marriage in 1764, Jehiel<sup>4</sup> Goodrich resided in South Glastonbury on land deeded to him in 1758 by his father, William<sup>3</sup> Goodrich. The maps in Figures 2-4 review the origin of the lands of his grandfather, Ephraim<sup>2</sup> Goodrich, in South Glastonbury and show the proximity of lands of Treat heirs, Jehiel<sup>4</sup> Goodrich and Capt. Stephen<sup>4</sup> Goodrich in Figure 4.

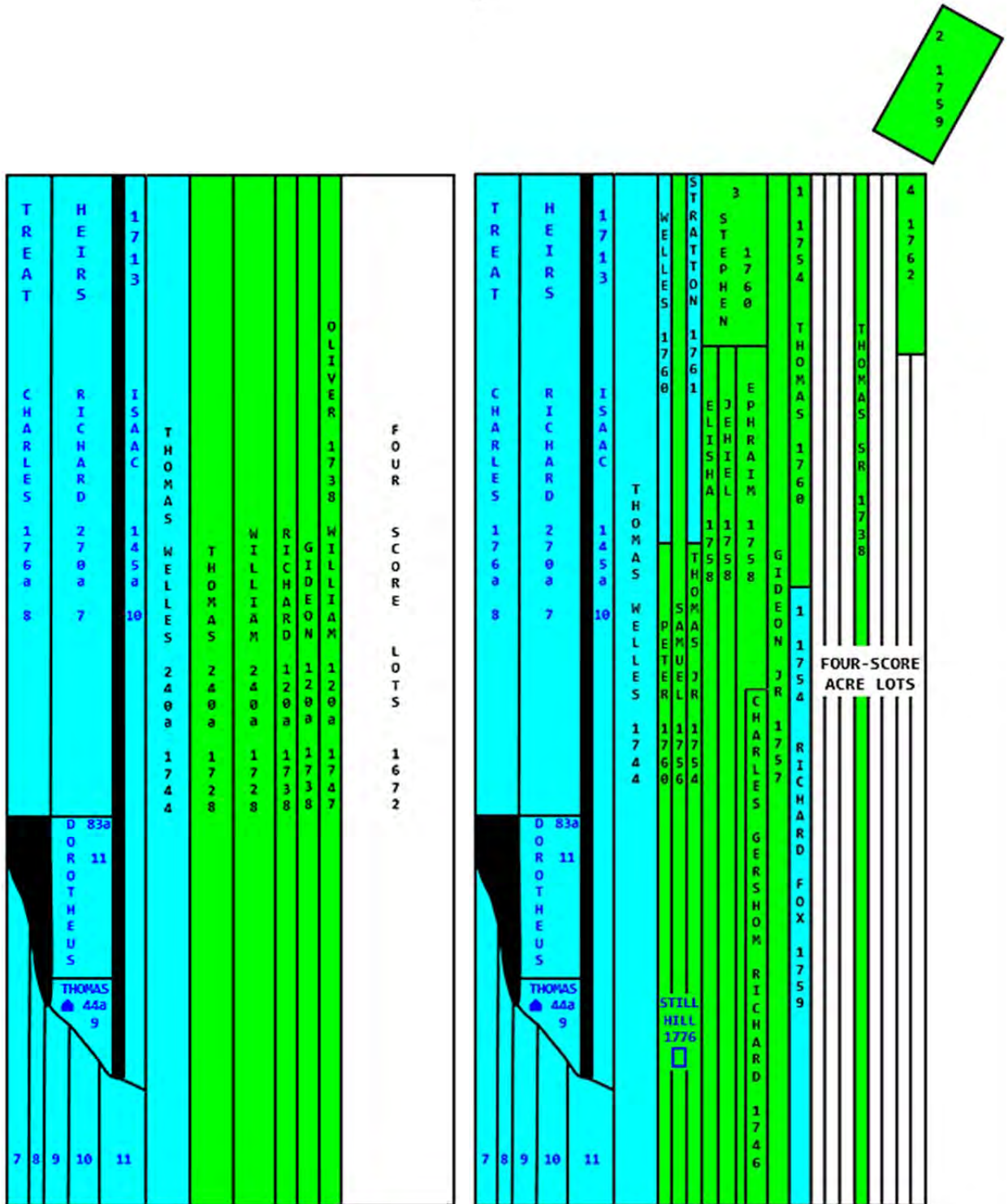


**Figure 2:** Treat Farm adjacent to the Four-Score Lots:<sup>3</sup> 1) as of 1688 310 rods in width on both river side and east side; total 1,860 acres (left), and 2) after deeds from Richard<sup>2</sup> Treat to son-in-law Ephraim<sup>2</sup> Goodrich in 1688-1692 (480 acres)<sup>4</sup> and to son Thomas<sup>3</sup> Treat in 1693 (1,380 acres; right).<sup>5</sup>



**Figure 3:** Approximate disposition of the Treat Farm evident from the will of Thomas<sup>3</sup> Treat dated 13 Jun 1709 (and witnessed that day by Richard<sup>3</sup> Goodrich, Thomas<sup>3</sup> Goodrich and Daniel Andrews; left), and in particular the approximate later distribution of the lands, in accordance with the will, dated 17 Jul 1735 which states that the uplands of Isaac<sup>4</sup> Treat are bounded south by land of Richard<sup>3</sup> Goodrich,<sup>6</sup> and also in accordance with Glastonbury and Wethersfield (for Ephraim<sup>3</sup> Goodrich) land records involving sons of Ephraim<sup>2</sup> Goodrich in the map (right).<sup>7, 8</sup>





**Figure 4:** Approximate disposition of lands of Ephraim<sup>2</sup> Goodrich in *Goodrich Town* in South Glastonbury,<sup>9</sup> according to Glastonbury land records involving sons (left)<sup>10</sup> and grandsons (right) of Ephraim<sup>2</sup> Goodrich. In the map on the right, green tracts numbered 1 to 4 in the upper-right corner were acquired by Capt. Stephen<sup>4</sup> Goodrich: 1) 100 acres deeded by William<sup>3</sup> Goodrich in 1754,<sup>11, 12</sup> 2) 50 acre homestead of which 44 acres were purchased from Richard Fox in 1759,<sup>13</sup> selling the west 60 acres of the 100 acres to Richard Fox the same day<sup>14</sup> and selling the east 40 acres to Thomas<sup>4</sup> Goodrich in 1760,<sup>15</sup> 3) 60 acres purchased from William<sup>3</sup> Goodrich in 1760,<sup>16</sup> which are closest to 88 acres William<sup>3</sup> Goodrich deeded to Jehiel<sup>4</sup> Goodrich in 1758,<sup>17</sup> 4) two 14-acre Four-Score lot tracts.<sup>18</sup>

Though Jehiel<sup>4</sup> and Prudence (Miller) Goodrich remained on their farm in South Glastonbury (Figure 4), their son Jehiel<sup>5</sup> Goodrich moved to Middlebury, Addison, Vermont and with his wife Mary had three daughters baptized at Middlebury Church of Christ, as recorded in three separate entries dated 23 Aug 1807 in the church records (Figure 5):<sup>19</sup>

- *Thura Goodrich, daughter of Jehiel and Mary Goodrich*
- *Nancy Goodrich, daughter of Jehiel and Mary Goodrich*
- *Dorothy Treat Goodrich, daughter of Jehiel and Mary Goodrich*

No known records prior to 1810 reveal when or where Jehiel<sup>5</sup> Goodrich married, when he arrived in Middlebury, or the maiden name of his wife Mary. However, additional family information can be found in tombstone inscriptions in the Washington Street Cemetery in Middlebury:

- *Prudence Miller, dau of Jehiel & Mary Goodrich, d 7/24/1802, aged 11 mos and 15 days*
- *Dorothy T., dau of Jehiel & Mary Goodrich - b. 2/07/1807 d. 11/03/1807*
- *Mary Goodrich, dau of Jehiel & Mary Goodrich, b 9/05/1808, d 2/13/1809*
- *Jehiel Goodrich d 1 Feb 1813, age 41*
- *\_\_\_\_\_ Goodrich dau of Jehiel and Mary Goodrich, died 6/09/1821, aged 20 yrs*
- *(Broken foundation stone with small portion of original inscription) d. 1821*

The family information contained in the baptismal records and the tombstone inscriptions, which is all that has been found so far, reveal the following daughters, in postulated birth order:

- **Thura<sup>6</sup> Goodrich** (~1801-1821), who shared her first name with paternal second cousin Thurii<sup>6</sup> Goodrich (1783-1803);<sup>20</sup> the only child of William<sup>5</sup> and Mary (Hollister) Goodrich.
- **Prudence<sup>6</sup> Miller Goodrich** (1801-1802), b. 09 Aug 1801, who died in infancy and whose certain namesake was her paternal grandmother Prudence (Miller) Goodrich.
- **Nancy<sup>6</sup> Goodrich** (died in 1821), by process of elimination a daughter born ~1802-1805 who survived past baptism and whose tombstone is broken, revealing only year of death.
- **Dorothy<sup>6</sup> Treat Goodrich** (1807-1807), who also died in infancy and whose likely namesake, by analogy with her older sister Prudence Miller Goodrich, was her grand-aunt in Middlebury: Dorothy (Treat) Goodrich, the first wife of Capt. Stephen<sup>4</sup> Goodrich. Grand-aunt Dorothy will be discussed further in the next article in this issue.
- **Mary<sup>6</sup> Goodrich** (1808-1809), named after her mother, who died in infancy.

Jehiel and Mary have no household members under age 10 in the 1800 US Census for Middlebury,<sup>21</sup> and given the five daughters mentioned, Jehiel and Mary should have had two females under age 10 in the 1810 US Census for Middlebury, and this is found to be the case. However, in the 1810 US Census there is a male in their household under age 10 who is not accounted for in the baptismal records or in the tombstone inscriptions.<sup>22</sup> The identity of the son of Jehiel<sup>5</sup> and Mary Goodrich in the 1810 US Census, as well as another son born after 1810, are revealed through: 1) tombstone photos from Evergreen Cemetery in Stockton, NY posted on Find-a-Grave (Figure 6), 2) an 1837 land deed in Stockton revealing the maiden name of the widow Mary Goodrich that is also revealed on her tombstone, 3) US and NY Census records (1840-1880), and 4) Stockton-Delanti church records.

Record of Baptisms			Time
Names	Parents &c		
Bela Sawyer	Adult	On own profession	Feb. 8. 1807
Lauretta Storrs	Adult	On her own profession	
Elletta Stevens	Adult	On her own profession	
Rachel Morgan Case	Infant daughter of Nathan & Rachel Case		
Jesse Nabbie Knapp	son of	Alexander & Hannah Knapp	Feb. 22. 1807
William Abbot	son of	Jeremiah & Henrietta Abbot	
Elizabeth Ripley	Daughter of	Nathaniel & Sybil Ripley	
Jemima Hurston	Daughter of	[James] & Lydia Hurston	
Sumner Sanderson	son of	John & Olive Sanderson	Apr. 5. 07
Reidark Dickerson	Adult	On her own profession	
Stephen House Williams	infant son of	Solo. & Cynthia Williams	
Azula Kirby Severnes	infant daughter of	Saml. & Polly Severnes	
Roxana Severnes	inf. daughter of	Robert & Lydia Severnes	June 14. 07
Sarah Kinne Hurston	inf. daughter of	Robert & Ruth Hurston	
Esther Bagley	of the household of	Roswell & Elletta Stevens	
Charles Deming Stevens	son of	Roswell & Elletta Stevens	
Roxy Hemera Preston	Daughter of	Ussu & Abigail Preston	July 12. 07
George Sawyer	son of	Bela & Lydia Sawyer	
Lancee Sawyer	Daughter of	Bela & Lydia Sawyer	
Julia Sawyer	Daughter of	Bela & Lydia Sawyer	
Eliza Sawyer	Daughter of	Bela & Lydia Sawyer	July 23. 07
Caroline Smelly Gibbs	Daughter of	Warren & Elizabeth Gibbs	
Orlando Harris	son of	[Asa] & Estha Harris	
Mary Lincoln	Adult	on her own profession	
Polly Thibault	Adult	on her own profession	Aug. 23. 07
Thura Goodrich	Daughter of	Jehiel & Mary Goodrich	
Nanny Goodrich	Daughter of	Jehiel & Mary Goodrich	
Dorothy Treat Goodrich	Daughter of	Jehiel & Mary Goodrich	
Anna Brass	Daughter of	Zephaniah & Martha Brass	Dec. 27. 07
Isabella Brass	Daughter of	[Zephaniah] & Martha Brass	
Alonso Garlick	son of	Daniel & Sabra Garlick	

Figure 5: 3 daughters of Jehiel<sup>5</sup> and Mary Goodrich, including Dorothy<sup>6</sup> Treat Goodrich, baptized 23 Aug 1807.<sup>19</sup>





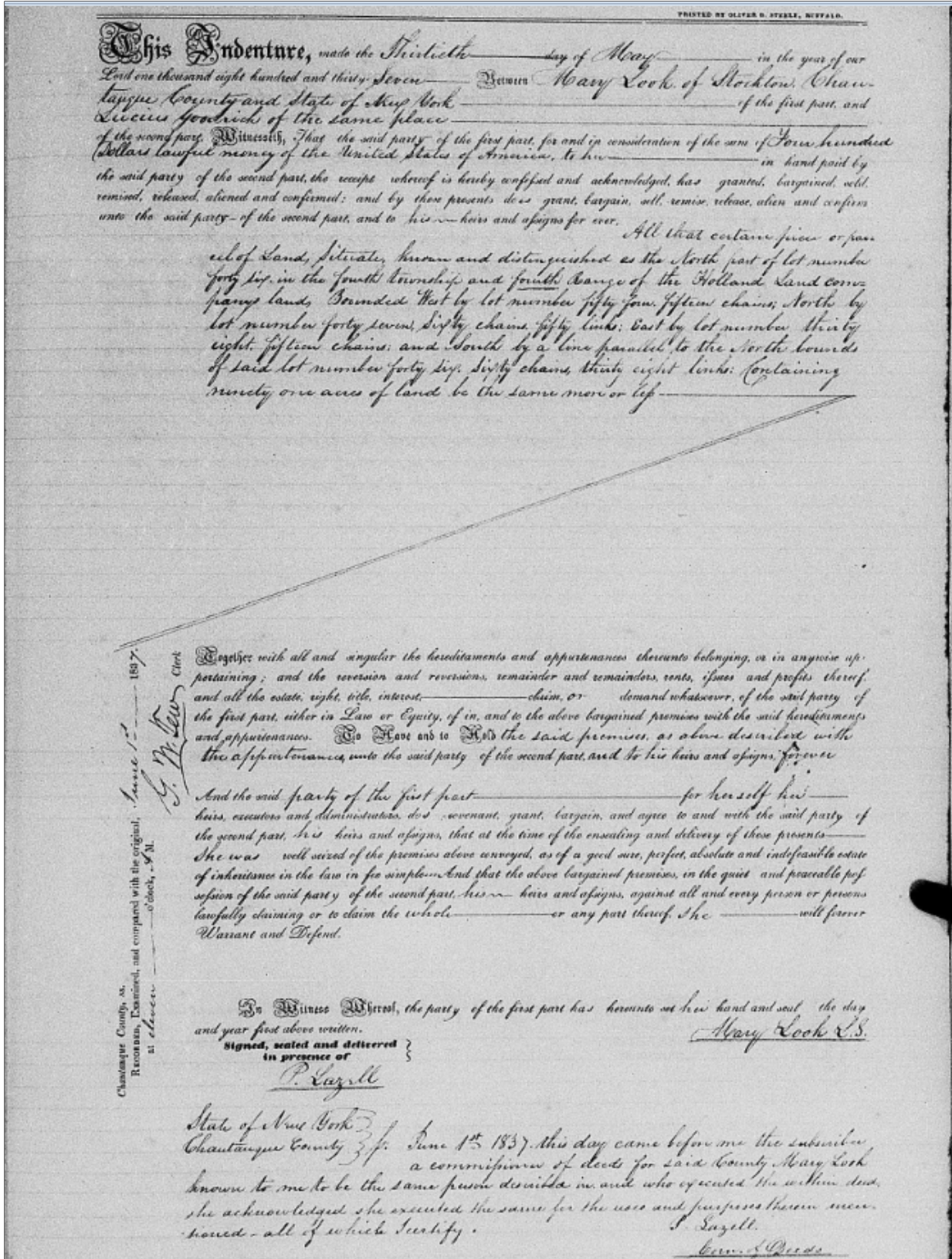
**Figure 6:** Jehial Goodrich b. 15 Jul 1812; d. 20 Mar 1883, niece Elsa A. Goodrich b. 23 May 1835; d. 26 Feb 1885 (left); Lucius Goodrich b. 15 May 1810; d. 22 Feb 1885 and wife Mary Ann b. 23 Mar 1808; d. 15 Jul 1853 (center); Mary Look (Mrs. Mary Goodrich in the Stockton Presbyterian church records) b. 16 Jul 1774; d. 10 Oct 1843 (right). Mary Look may share a tombstone with Aaron<sup>5</sup> Goodrich (LWC 393), a son of Capt. Stephen<sup>4</sup> Goodrich. An 1837 Stockton land deed also names her Mary Look (Figure 7), while 1826-1831 Stockton church records name her (Mrs.) Mary Goodrich (Figures 8-9). Her parish death entry dated Oct 1843 is not annotated with any details.

In the 1850 US Census for Stockton, Chautauqua, NY household head Lucius Goodrich and wife Mary Ann have four daughters: Eliza age 15, Rosina age 11, and twins Mary and Martha age 6. Brother Jehial Goodrich, a bachelor who throughout his life spelled his first name differently than his father and paternal grandfather spelled Jehiel, is also in the household; in the 1860 US Census he is revealed to be a farm laborer.<sup>23</sup> Whenever their place of birth was requested in a census record, including the 1880 US Census for Stockton in which they stated their parents were born in Connecticut, brothers Lucius and Jehial always stated they were born in Vermont.<sup>24</sup>

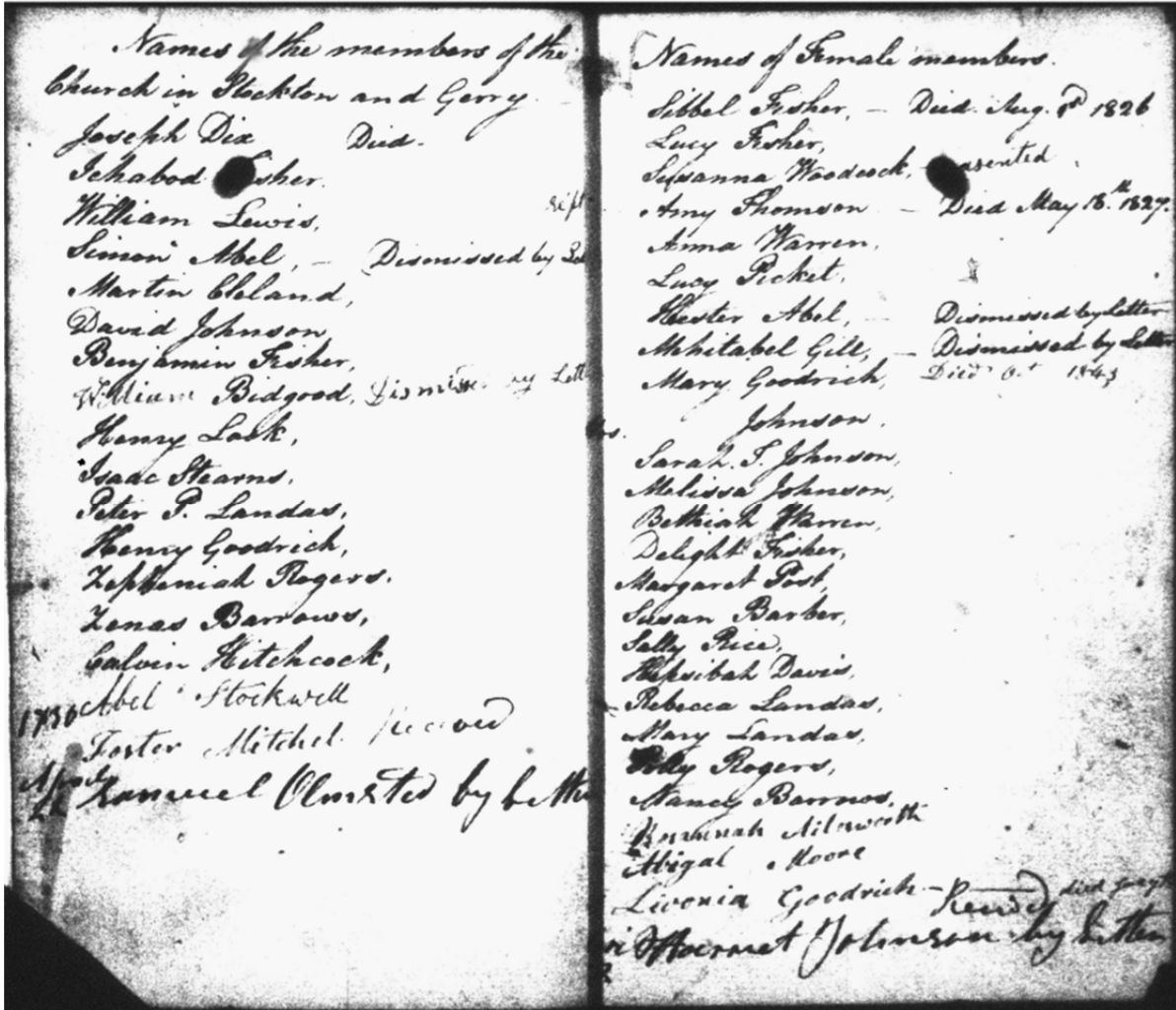
### **Families of LWC 395 Martha<sup>5</sup> Goodrich, LWC 1055 Chauncey<sup>6</sup> Goodrich and Others**

Possible namesakes for the twin daughters of Lucius<sup>6</sup> and Mary Ann Goodrich born about 1844: Mary<sup>7</sup> Goodrich and Martha<sup>7</sup> Goodrich, are their paternal grandmother Mary Goodrich/Look and LWC 395 Martha<sup>5</sup> (Goodrich) Crane, daughter of Capt. Stephen<sup>4</sup> and Dorothy Goodrich.<sup>25</sup> Martha<sup>5</sup> Goodrich married Jeremiah Crane on 18 Sep 1788 and had 8 sons and 1 daughter with him in Middlebury<sup>26</sup> before Jeremiah died in 1814.<sup>27</sup> Five of their children: Stephen, Aaron, Ammon, William and Thurii (Crane) Johnson, deceased in 1824-1882, have tombstones in Stockton Evergreen Cemetery stating their parents are Jeremiah and Martha (Goodrich) Crane.<sup>28</sup> The burial of Martha (which may also be in Stockton, possibly in 1836,<sup>29</sup> since more than half of her children were living there) and her residence in the 1830 US Census have not been found. Additional relations in Stockton at the time included nephew Chauncey<sup>6</sup> Goodrich (LWC 1055), a rural resident of Stockton since 1825, whose 1893 obituary (Figure 12) stated that Chauncey married Phebe Rogers in 1827 and with her had three sons and three daughters.<sup>30</sup>





**Figure 7:** Mary Look sold to Lucius Goodrich 91 acres in lot 46 of Township 4 (Stockton, NY) on 30 May 1837.<sup>31</sup> Lucius had purchased previously 24 acres from Origin Crissey in lots 46 and 38 of Township 4 on 01 Apr 1837.<sup>32</sup>



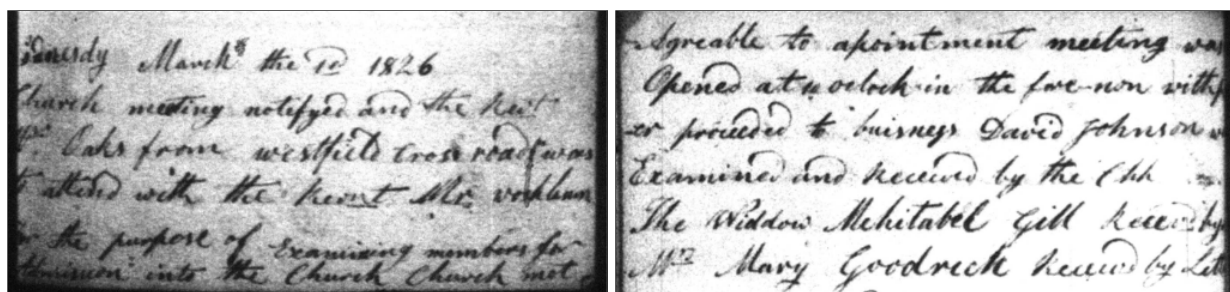
**Figure 8:** among the members on these two pages of the records of the Stockton Presbyterian parish,<sup>33</sup> which was formed on 31 Oct 1819, are Mary Goodrich (admitted 10 Mar 1826; Figure 11), Henry Goodrich and wife Lovina, and Henry Look. Henry Goodrich and Henry Look were both ordained as ruling elders on 20 Feb 1831 (Figure 13). In the parish records Lovina Goodrich died on 09 Jun 1830 (a burial roster in the Cassadaga Cemetery indicates that she died on 13 Jun 1831 at age 24 and her husband Henry Goodrich died 16 Aug 1832 at age 36).<sup>34</sup> Jehial Goodrich was admitted to the parish on 10 Nov 1832.<sup>35</sup> Also shown are Zephaniah Rogers and wife Polly, who are found in the 1800 US Census<sup>36</sup> and in 1802-1803 tax assessment rolls<sup>37</sup> for Hebron, Washington, NY and purchased land in Stockton in Sep 1822 (Figure 10). Phebe Rogers, wife of Chauncey<sup>6</sup> Goodrich, stated in the 1855 NY State Census for Stockton that she was born in Washington County, New York and had been a resident of Stockton for 33 years, or since 1822, so pending a proof record Zephaniah Rogers could be her father.

1861 Alphabetical List			of Members.			
Name	Residence	Time and Mode	of Joining	Class Leader	Remarks	
Goodrich Maria	Stockton	June 1861	By Answer	John Chute		
Goodrich Jehial	Stockton	July 1858	By Letter	Lucius Goodrich		
Goodrich Lucius	Delanti	1859	By Prob			

**Figure 9:** the Stockton Presbyterian parish continued until 1858, and in Jul 1858 Jehial<sup>6</sup> Goodrich became a member of the Delanti, NY Methodist Episcopal parish, as shown in the list above.<sup>38</sup> Though Lucius<sup>6</sup> Goodrich never appeared in the records of the Stockton Presbyterian parish, the list shown above indicates that he joined the Delanti Methodist Episcopal parish in 1859, was a class leader, and that his wife was later admitted to the parish on 01 Jun 1861. The death of Elsa<sup>7</sup> Goodrich on 26 Feb 1885 on her tombstone (Figure 6) is verified in the records. The 17 May 1871 marriage of Alice<sup>7</sup> M. Goodrich, daughter of Chauncey<sup>6</sup> Goodrich, to Levi Flynt is also recorded.

STOCKTON.		555
<i>Original Purchases in Township 4, Range 12.</i>		
1809.	November, Hezekiah Vial, 38.	
1810.	May, Joseph Green, 49. Bela Todd, 33. Benjamin Miller, 39. June, Lawrence Scofield, 50.	
1811.	April, Ebenezer and Salmon Tyler, 33. Silas Gates, 24. Hezekiah Vial, 32. Henry Walker, 49. August, Benj. Miller, 31. October, Shadrach Scofield, 50, 58. November, Zattu Cushing, 32.	
1812.	June, Abel Thompson, 29, 37.	
1815.	April, Calvin Nelson, 29. Alfred Trow, 29. May, Frederic Sprague, 25. James Haywood, 28, 36. George Porter, Jr., 34. Aaron Jones, 48. Bela Todd, 11. June, Levi C. Miller, 40. August, Jesse Higgins, 37. September, Samuel Crissey, 40. Joseph Sackett, 23. October, Thomas Curtis, 19, 20. Zabeth Higgins, 37.	
1816.	May, Hiram Lazell, 21. Calvin Hitchcock, 19. Edward Ellis, 21. July, Aaron Smith, 13. Sawyer Phillips, 15. Stephen Williams, 41. September, Gould Crissey, 45. October, Adam McNitt, 13. Joseph Sackett, 14. David Sackett, 11. Dec., Elijah Nelson, 45. Philip Phillips, 15.	
1817.	April, Jeduthan Smith, 15. Eben'r Smith, Jr., 6. June, Aaron Lyon, 12. Calvin Smith, 20.	
1818.	March, Alva Lazell, 27. May, Lewis C. Todd, 10.	
1819.	May, Gilbert Putnam, 33. Aretus Rogers, 43, 44. July, Calvin Warren, 40. Levi C. Miller and Parley Munger, 40.	
1821.	October, Philip Phillips, 6. Stephen Crane, 44. Jonathan Clark, 22, 23. Hiram Jones, 22. Robert Belding, 22. Nathan Smith, 22, 23. Israel Smith, 22.	
1822.	May, William A. Glisson, 3. July, Ebenezer Smith, Jr., 5. September, Zephaniah Rogers, 43.	
1823.	February, Stephen Crane, 35. March, Harvey Gibbs, 54.	
1824.	March, John Russell, 2. April, Truman Todd, 62. May, Robert Padden, 62. Bela Todd, 11. June, Daniel Johnson, 61. Franklin Blackmer, 61. Alvin Crissey, 31. September, Stephen Crane, 53. Ely F. Munger, 31. October, Ebenezer Smith, Jr., 14.	
1825.	May, Elam Todd, 64. September, John Brown, 60.	
1826.	January, Chauncey Goodrich, 52. October, James Morrill, 51.	

**Figure 10:** among the early purchases of land in Township 4, Range 12 (Stockton, NY) were Zephaniah Rogers in September, 1822 and LWC 1055 Chauncey<sup>6</sup> Goodrich in January, 1826.<sup>39</sup>



**Figure 11:** end of page (left); beginning of next page (right): Mrs. Mary Goodrich was received as a member of the Stockton Presbyterian parish by letter on 10 Mar 1826. Her date of death Oct 1843 in the parish records (Figure 8) coincides with the date of death of Mary Look (b. 16 Jul 1774; d. 10 Oct 1843) in the tombstone in Figure 6.



**Death of Chauncey Goodrich.**

We are pained to hear of the death of this excellent and venerable citizen of Stockton, who died on the 3d inst. He has been a subscriber of the CENSOR from very soon after its first issue in 1821, and the present publishers have enjoyed many annual visits from him when he came in to renew. The following obituary, prepared by his pastor, Rev. Mr. Hankinson, will be read with interest:

The uncertainty of human life has received another illustration in the sudden calling away of our well known citizen, Chauncey Goodrich, who was born in Middlebury county, state of Vermont, on Dec. 14, 1803. In the year 1823 he came to the state of New York; Chautauqua county, to make it his permanent home. Shortly after his arrival he was ordered by authority of the town to leave, as the law of the town then provided that any person who was likely to become a charge on account of charity should be ordered to leave in order to relieve the town from the liability. Shortly afterward he purchased a farm two miles west of the

present village of Stockton. In the year 1827 he united in marriage to Phoebe Rodgers, who departed this life in the month of October, 1880. While moving his household goods from the village of Stockton to the farm he was obliged to fall sixteen trees to reach the farm. A family of six children was the fruit of their union, three boys and three girls. The eldest boy is dead. One girl is now Mrs. H. Q. Ames, of Sherman, another living in Erie, Pa., is Mrs. Flynt. One boy and one girl, both married, are in Chatfield, Minnesota, and Corydon, the youngest son, resides on the homestead. He possessed an elastic constitution, never ill enough through life to need the aid of a physician. He felled and cleared about 125 acres of solid forest. In the latter years of his life he turned his attention to business speculations and proved a success. He has the record of never suing any person nor having been sued. He was strictly prompt and honest in all his dealings with his fellow men. On the morning of Jan. 4, 1893, he passed away. "He came to the grave in a full age, like as a shock of corn cometh in season." Services were conducted by Pastor J. C. Hankinson of the First Baptist church, Stockton.

**Figure 12:** Obituary of Chauncey<sup>6</sup> Goodrich in the 18 Jan 1893 issue of the *Fredonia Censor*.

Saturday Feb. 17 1831  
 preparatory to Communion  
 the ~~the~~ Beardsley pres  
 after Meeting Henry Goodrich  
 chosen Clerk in the place  
 School Fisher  
 20<sup>th</sup> Communion Admin  
 uted by Mr Beardsley  
 also Henry Look Elder  
 & Henry Goodrich ordained  
 ruling Elders  
 Feb 21 1831.  
 Henry Goodrich  
 Clerk

**Figure 13:** Henry Look and Henry Goodrich were ordained as ruling elders of Stockton Presbyterian 20 Feb 1831. The identity of Henry Goodrich (died age 36 in 1832)<sup>34</sup> and any connection of Henry and Mary Lock are unknown.

---

## The Maiden Name of Dorothy, the First Wife of Capt. Stephen<sup>4</sup> Goodrich (LWC 136)

~ By Steve Goodrich, Ph.D.

Dorothy, the first wife of Capt. Stephen<sup>4</sup> Goodrich (1732-1823), is published in the town records of Glastonbury, Connecticut for the birth of eldest child William<sup>5</sup> Goodrich on 25 Aug 1755.<sup>40</sup> The parish records of Glastonbury First Congregational, which would normally be consulted for a record of her marriage, do not begin until 1797 and transcript records do not begin until the pastorate of Rev. John Eells in 1759, or 5 years after the published marriage date 01 Jan 1754.<sup>1</sup>

Circumstantial evidence suggests she was the namesake of grand-niece Dorothy<sup>6</sup> Treat Goodrich (1807-1807), daughter of nephew Jehiel<sup>5</sup> and Mary (Look) Goodrich, baptized with sisters Thura and Nancy on 23 Aug 1807 at Middlebury, VT Church of Christ (Figure 5 on p 48 of this issue).

Dorothy<sup>5</sup> Treat, daughter of Thomas<sup>4</sup> and Mary (Hopson) Treat, was born on 18 Jun 1731 in Glastonbury, CT. Her birth record in the *Glastonbury Town Records* (Figure 1) is consistent with Mrs. Dorothy Goodrich, whose tombstone in Middlebury reveals she died 19 Jan 1811 in the 80<sup>th</sup> year of her age (Figure 2). This Dorothy<sup>5</sup> Treat was a neighbor of Stephen<sup>4</sup> Goodrich in childhood (Figure 4 on p 46 of this issue) and was a 1<sup>st</sup>-cousin of another Dorothy<sup>5</sup> Treat also born in 1731, a daughter of Charles<sup>4</sup> Treat who married Stephen's 1<sup>st</sup>-cousin Samuel<sup>4</sup> Goodrich.<sup>41</sup> They all lived within a square mile in South Glastonbury (Figure 4 on p 46 of this issue).

When Thomas<sup>4</sup> Treat, the father of the suspected namesake of Dorothy<sup>6</sup> Treat Goodrich, deeded two properties to his son Gershom<sup>5</sup> Treat on 01 Jan 1780 (Figure 3), the first property was defined in the legal custom of the time; that is, it named only the owners of bordering land. Yet the second property included an added redundant descriptor: "*near Stephen Goodrich,*" though the land did not border land of Stephen Goodrich, and then the deed named owners of bordering land in the usual way. Thomas<sup>4</sup> Treat likely nearly revealed one of his son-in-laws in this deed.

If Dorothy was the namesake of Dorothy<sup>6</sup> Treat Goodrich, a close relationship with the parents would be suggested. This was known to be the case when Jehiel<sup>5</sup> and Mary Goodrich named an older daughter Prudence<sup>6</sup> Miller Goodrich after grandmother Prudence (Miller) Goodrich, wife of Jehiel<sup>4</sup> Goodrich and mother of Jehiel<sup>5</sup> Goodrich (p 47 of this issue). Middlebury land deeds do reveal that Capt. Stephen<sup>4</sup> Goodrich sold 12.75 acres of his original farm in Middlebury to his nephew Jehiel<sup>5</sup> Goodrich for \$100 (\$7.84/acre) on 08 Mar 1799 (3:335; Figure 4) at a savings relative to the 90 acres of this farm that he sold from 24-25 Dec 1799 to three individuals: 9 acres to Gamaliel Painter for \$892.32 (\$99.15/acre; 3:312), 50 acres to Dr. William Bass, M.D. for \$1,666.66 (\$33.33/acre; 3:327), and 31 acres to Daniel Chipman for \$900.00 (\$29.03/acre; 3:314). Stephen<sup>4</sup> Goodrich sold his 205 acre farm in Salisbury, Vermont to son Amos<sup>5</sup> Goodrich for a total price was \$1,000, or \$4.88 per acre (9:50), so Jehiel<sup>5</sup> Goodrich was nearly treated like a son. The most convincing evidence of a close relationship is found in a quit-claim deed of Middlebury, VT dated 17 Oct 1814 (7:189; Figure 5). Those named as grantors on the quit-claim deed were Stephen<sup>4</sup> Goodrich, sons Aaron<sup>5</sup> Goodrich and Amos<sup>5</sup> Goodrich, Jeremiah Crane and his wife Martha<sup>5</sup> (Goodrich) Crane, and Mary Goodrich, widow of Jehiel<sup>5</sup> Goodrich. Though the widowed Mary was not an immediate or even in-law family member, she was still named in the quit-claim deed and in the will of William<sup>5</sup> Goodrich.



Thomas Treat.

Thomas Treat son of Capt Thomas Treat of Glastonbury  
and Mary Hopson daughter of John Hopson of (Pleasant)  
were married May 10<sup>th</sup> Anno Dom - 1726.

Peter, son of Thomas Treat & Mary his wife was born May 20<sup>th</sup>  
Anno Dom 1727. and Baptiz'd by Mr. Daniel Maxwell Minister of  
the Gospel at Middletown, May 21<sup>st</sup> Anno Dom. 1727.

John, son of Thomas Treat & Mary his wife was born July 22<sup>nd</sup>  
Anno Dom - 1728 and Baptiz'd by the Rev. Mr. Daniel Kipple  
Minister of the Gospel at Springfield in Westfield July 25<sup>th</sup> Anno Dom  
- 1728.

Mary daughter of Thomas Treat & his wife Mary was  
born November the 30<sup>th</sup> Anno Dom 1729. & was Baptiz'd  
Dec: 7: 1729. by the Rev. Mr. Asahel Woodbridge minister  
of the Gospel at Glastonbury

Dorothy daughter of Thomas Treat & his wife Mary was  
born June 18 day Anno Dom 1731 & was Baptiz'd June  
the 20<sup>th</sup> 1731 by the Rev. Mr. Asahel Woodbridge minister of  
the Gospel at Glastonbury

Sarah daughter of Thomas Treat & his wife Mary  
was born Sep. 21<sup>st</sup> 1733

Charles son to Thomas Treat & his wife Mary  
was born July 9<sup>th</sup> day 1735

Martha daughter to Thomas Treat & his wife Mary  
was born Febr 15<sup>th</sup> day ~~1738~~ 1736/7

Catharina daughter to Thomas Treat & his wife Mary  
was born Sept. 16<sup>th</sup> 1738

Grace & Jerthom twins daughter & son to Thomas  
Treat & his wife Mary was born Sep. 15<sup>th</sup> 1740

Charles son to Thomas & Mary Treat Dyed -  
Sep. 28<sup>th</sup> 1741

2 Charles son to Thomas & Mary Treat was born Nov. 15<sup>th</sup> 1742  
& Dyed in the English Army at Ticonderoga September 16<sup>th</sup> day  
1759

Figure 1: Family of Thomas<sup>4</sup> and Mary (Hopson) Treat in Glastonbury, Connecticut Town Records and birth of daughter Dorothy on 18 Jun 1731 (1:51).





**Figure 2**

**Capt.  
Stephen Goodrich  
died Sept. 23  
1823  
in the 92<sup>nd</sup> year  
of his age**

**SEELEY CEMETERY  
MIDDLEBURY, VT**

**Mrs. Dorothy Goodrich  
wife of  
Capt. Stephen Goodrich  
died 19 Jan 1811  
in the 80<sup>th</sup> year  
of her age**



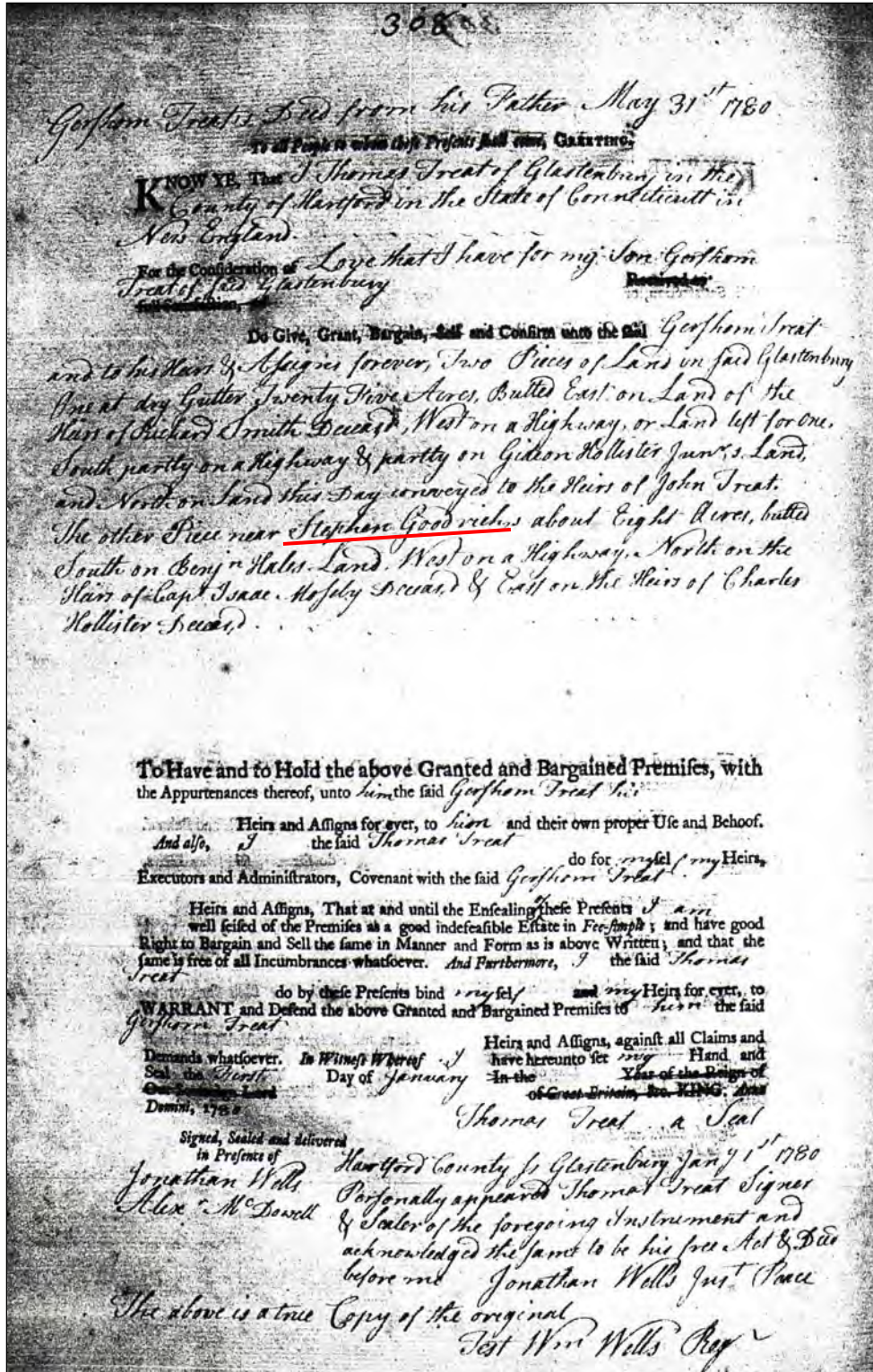


Figure 3: Glastonbury, Connecticut Land Records, (8:308).

Thomas<sup>4</sup> Treat deeded two properties, one 25 acres and one 8 acres, to his son Gershom<sup>5</sup> Treat, a younger brother of Dorothy<sup>5</sup> Treat of Glastonbury. The description of the 8 acre tract includes the redundant descriptor: “near Stephen Goodrich,” though the tract did not border Stephen’s land, and then names owners of land bordering north, south, east and west as was customary.



336 Know all Men by these presents that I Stephen Goodrich of  
 Middlebury in the County of Addison And State of Vermont for and  
 in consideration of one hundred Dollars to me in hand paid before  
 Delivery hereof by Jehiel Goodrich of Middlebury aforesaid the  
 Receipt whereof I do hereby acknowledge have given granted bargained  
 and sold and by these presents do give grant bargain sell alien  
 Release convey and confirm unto him the said Jehiel Goodrich his  
 heirs and assigns forever certain tract or piece of Land situate  
 lying and being in Middlebury aforesaid and bounded as follows to wit  
 Beginning at a Stake and Stone Standing in the westwardly line of  
 the Highway leading from Robert Huston by Harmon in sd Middle-  
 bury and one third South of the South Corner of the lot or farm  
 on which Robert Huston now lives and in the South line of a  
 Strip of land one rod in width which Samuel Huston has bargained  
 to said Robert Huston from the South side of his the sd Samuel  
 farm thence South 19 Degrees East twelve rods and one fourth  
 part of a rod to a Stake and Stone thence west 19 Degrees North  
 one hundred and sixty two rods to the west line of the latter farm  
 on which the sd Samuel Huston now lives thence South 19 Degrees west  
 to the South west corner of Samuel Hustons sd Lot or farm thence  
 Eastwardly on the South line of sd Lot and on the South line of sd  
 Strip of Land bargained by sd Samuel to sd Robert aforesaid to the  
 Boundary Began at including all the land between the South line  
 of sd Highway and the Land by this Deed before conveyed and  
 containing about twelve acres and three quarters of an acre  
 be the same more or less it being the whole of the land which  
 I hold by Deed from Samuel Huston - to have and to hold the said  
 granted and bargained premises with all the privileges and  
 appurtenances thereto belonging to him the sd Jehiel Goodrich  
 his heirs and assigns to his their own proper use benefit and behoof  
 forever and I the said Stephen Goodrich on do by these presents  
 my self my heirs Executors and Administrators covenant to &  
 with the sd Jehiel Goodrich his heirs and assigns to warrant  
 and defend the sd granted and bargained premises against  
 all Lawful claims and Demands all persons whatsoever in witness  
 whereof I have hereunto set my hand affixed my seal at  
 Middlebury the Eighth Day of March 1799 signed sealed  
 and Delivered in presence of  
 Seth Melmore  
 Saml. Miller  
 State of Vermont Addison County Middlebury  
 March 19<sup>th</sup> 1799 personally appeared Capt Stephen Goodrich  
 Signer and Sealer of the within written instrument and  
 acknowledged the same to be his free act and Deed before me  
 Saml. Miller J. J. & peace  
 Middlebury February 10<sup>th</sup> 1800 Read and recorded the above written

**Figure 4:** Middlebury, Vermont Land Records, (3:335).

Capt. Stephen<sup>4</sup> Goodrich deeded to his nephew Jehiel<sup>5</sup> Goodrich a 12.75 acre portion of his original 103 acre farm in Middlebury, VT for \$100.00, or \$7.84 per acre; a lower price than the \$29.03-\$99.15 per acre paid by 3 other buyers of 90 acres of the farm.



1814  
 Stephen & Amos Goodrich & others to Widow Mary Goodrich

Know all men by these presents, that we Stephen Goodrich, now of Middlebury, Amos Goodrich, Aaron Goodrich, Jeremiah Crane, Martha Crane, wife of the said Jeremiah Crane, Mary Goodrich, late wife of Jehiel Goodrich, deceased, all of Middlebury in the county of Addison State of Vermont, Legates named in the last will & testament of William Goodrich late of said Middlebury deceased, for and in consideration of the sum of five dollars to us in hand paid to our full satisfaction of Mary Goodrich of the same Middlebury widow of the said William Goodrich deceased, have given, granted, bargained, sold, conveyed & quitclaimed, and by these presents, do give, grant bargain, sell, convey & freely quit claim unto the said Mary Goodrich, widow of the said William Goodrich deceased, her heirs & assigns, all the right, title, interest claim & demand, which she now by virtue of the last will & testament of the said William Goodrich deceased, in virtue of a certain piece of land lying in Middlebury aforesaid, described as follows, to wit, lying on the east side of the highway leading from Middlebury College to New bridge bounded on the east by Otter neck, west by the highway aforesaid, containing three acres & six rods of land, and in the same land conveyed to the said William Goodrich, in his life time, by Arthur K. Rhodes, by deed dated the 19<sup>th</sup> day of August A. D. 1801. reference to said deed for further particulars being made. To have & to hold the above granted & bargained premises to the said Mary Goodrich, widow of the said William Goodrich deceased, her heirs & assigns, to have & to hold the same unto her heirs & assigns, with all the privileges & appurtenances thereto in anywise belonging. And we the said Stephen Goodrich, Amos Goodrich, Jeremiah Crane, Martha Crane, Mary Goodrich, widow of Jehiel Goodrich, deceased, the grantors above named, do for ourselves our heirs & assigns, covenant to warrant to the said Mary Goodrich, widow of the said William Goodrich deceased, her heirs & assigns, that we will warrant & defend the premises against all claims & demands of any person or persons claiming, by, through or under us, or our heirs, but they & all decay of them shall by these presents, be forever barred.

In witness whereof we have hereunto set our hands & seals this 17<sup>th</sup> day of October A. D. 1814.

signed, sealed & delivered in presence of  
 Robert Hall, J. P. witness to Stephen Goodrich  
 J. P. Deol, J. P. witness to Amos Goodrich  
 Martha Crane, witness to the signing of Mary Goodrich  
 Amos Goodrich, Martha Crane & Mary Goodrich  
 witness to Amos Goodrich's signature.  
 J. P. Deol, J. P. & others of Vermont, Addison County, Middlebury October 17, 1814

**Figure 5:** Middlebury, Vermont Land Records, (7:189)  
 Mary, widow of Jehiel<sup>5</sup> Goodrich (1772-1813), was named co-grantor with Stephen<sup>4</sup>, Amos<sup>5</sup>, and Aaron<sup>5</sup> Goodrich and Jeremiah and Martha<sup>5</sup> (Goodrich) Crane on the 17 Oct 1814 quit-claim deed shown for grantee Mary, widow of William<sup>5</sup> Goodrich (1755-1812), whose will named all grantors as legatees.

---

**Goodrich Surname DNA Project: September 2015 Update**

~ By Steve Goodrich, Ph.D.

**Y-SNP Testing of the Felsham Goodrich Group at YSEQ Completed**

G18, G50 and G62 completed testing of the 28 Y-SNP markers, including Z5018 and Z16242, that were found positive in G18 (the author) and are suitable for Sanger sequencing verification. The results shown in Table 1 below reveal that at least with the 26 Y-SNP markers beyond Z5018 and Z16242, which Felsham Goodrich shares with non-Goodrich, G50 and G62 both share 22 Y-SNP markers and do not share 4 Y-SNP markers with G18, so their degree of relationship with G18 is not resolved and must await the outcome of Y-Elite 2.0 tests in progress.

SNP NAME	G18 WILLIAM of WETHERSFIELD	G50 WILLIAM of WATERTOWN	G62 THOMAS of RAPPAHANNOCK
FGC14554	+	+	+
FGC14555	+	+	+
FGC14557	+	+	+
FGC14558	+	+	+
FGC14560	+	+	+
FGC14561	+	+	+
FGC14562	+	+	+
FGC14563	+	+	+
FGC14565	+	+	+
FGC14567	+	+	+
FGC14570	+	+	+
FGC14571	+	+	+
FGC14572	+	+	+
FGC14574	+	+	+
FGC19295	+	+	+
FGC19309	+	+	+
FGC19310	+	+	+
FGC19313	+	+	+
FGC19314	+	+	+
FGC19315	+	+	+
L1019	+	+	+
YFS153872	+	+	+
Z16242	+	+	+
Z5018	+	+	+
FGC14559	+	-	-
FGC14564	+	-	-
FGC14566	+	-	-
FGC19306	+	-	-

**Table 1:** Y-SNP markers (28) tested by G18, G50 and G62 of the Felsham Goodrich group through YSEQ.net: (+) is a positive result, (-) is a negative result.

### **Discussion of Y-SNP Testing Results**

As mentioned in the June 2015 issue, failure to resolve the relationship of G18, G50 and G62 by finding that G50 shares at least one Y-SNP marker with G18 that G18 does not share with G62, does not allow for the ancestry of immigrant William Goodridge of Watertown to be proven.

More importantly, whether or not the relationships of G18, G50 and G62 can be resolved, the completion of their Y-Elite 2.0 tests will reveal most likely 6-7 unique Y-SNP markers for each of the immigrant ancestral lines.

These Y-SNP markers can then be tested, either at Y-SEQ as part of a panel or by taking a Y-Elite test, in order for those of unknown immigrant ancestry to determine which immigrant line their Y-SNP markers are consistent with.

### **Goodrich Surname Project General Update**

Goodrich Surname DNA Project September 2015 roster: 65 Y-STR Y-DNA kits, 25 mtDNA kits, 31 Family Finder kits, 1 Big Y (complete) + 3 Y-Elite 2.0 Y-SNP tests (in progress), and 3 YSEQ Felsham Goodrich panel Y-SNP tests completed so far.

To view FTDNA matches:

1. Login to your myFTDNA account.
2. On the top menu bar, find the Y-DNA, mtDNA, or Family Finder menu.
3. From the Y-DNA, mtDNA or Family Finder menu, select *Matches*.
4. Change level of matches and other adjustable parameters in the top section.
5. Matches will be displayed in the lower section of the page after adjusting parameters.
6. Help-top: *Resources / Learning Center / (Troubleshooting or Interpreting Your Results)*.
7. Goodrich Surname Y-DNA chart: <http://www.worldfamilies.net/surnames/goodrich>

---

### **Amanda White High School Youth Genealogy Essay Competition**

*~ Kay Waterloo, Competition Chairman*

The Goodrich Family Association, as announced in the June 2015 issue of the Goodrich Gospel quarterly, is having a High School Youth Genealogy Essay Competition. This competition is named in honor of Amanda Jane White (10/19/90 – 7/14/14), granddaughter of GFA President Delores Goodrick Beggs. Amanda J. White skipped a year from 4th to 5th grade, graduated Valedictorian from Chaparral High School, Colorado in 2008 at age 17, and graduated from Colorado University in Boulder two years later, class of 2010 at age 19 with a Bachelor's Degree in Math. She was employed as a Procurement Business Analyst at the time of her death.

#### **Eligibility**

High school students are invited to submit their essays. There is no entry fee and membership in the Goodrich Family Association is not required. Judges and their immediate family members may not participate. Entries will be accepted between now and November 15, 2015; entries received after 11:59 p.m. on November 15th will not be considered. Winners will be notified by December 1, 2015 and each winner's name and state will be announced in the December 2015 Goodrich Gospel quarterly.



### **Rules**

1. Submissions may be made electronically or by postal mail. If electronically, please send to both of the following email addresses: kmw328@aol.com and mzhuby@yahoo.com with the subject line to read "GFA Essay Contest." If sent by postal mail, send to Kay Waterloo, GFA Essay Contest, 328 Linden Ridge Trail, Greenwood, IN 46142-9228.
2. Essays must be typed in Microsoft Word using a standard font (preferably Times New Roman 12-point), double spaced in 8½ x 11 page size. When submitting by email, send as an attachment to your email, not as part of the email itself. Length of essay must be between 600 and 1000 words.
3. Sources must be cited as endnotes, not footnotes.
4. No photos or images allowed.
5. Entries must include a cover sheet which provides us with your name, email address, home address, phone number, age, name of high school you attend, your grade in high school, title of essay and number of pages. This personal information will not be shared. Only your name and state of residence will be published in the Goodrich Gospel.
6. Essays must be original and unpublished at the time of entry. By submitting your essay, you are giving GFA permission to publish your essay in their Goodrich Gospel quarterly should we decide to do so; however, future publication rights remain with the writer.
7. Judging criteria is based on overall interest, accuracy with facts, clarity, grammar, and spelling.

### **Awards**

First Prize: \$200.00

Second Prize: \$100.00

Third Prize: \$50.00

Certificates and prize money will be sent to the winners' home addresses in early June.

**Suggested topics** - These are just suggestions to get you thinking and spark your imagination.

- Take a historical event and tell about an ancestor who witnessed or participated in that event; include name and date of the event.
- Read a history book and tell about an ancestor who lived in that time period; may include the name of the book.
- Relate your immigrant ancestor's story – leaving old country, their journey to America, their experiences immigrating & settling here.
- Your ancestor's journey from one place in America to another; westward migration.



It may be the love of noble deeds, perchance 'tis pride, but he who reads  
Of these who did and dared and died – then be it love or be it pride,  
There is a link that seems to hold us bound to ancestors of old.

~Author unknown

---

### Goodrich Family Association Research Resources

A limited number of the fine reprint copies of *The Goodrich Family in America* (1889), edited by Lafayette Case, have been located and are now available at \$45.00 per book, shipping included. To order a copy, send your check (made out to Peter L. Goodrich), name and mailing address, to:

Goodrich Book  
Peter L. Goodrich  
391 Mt. Sequoia Place  
Clayton, CA 94517

The book may also be downloaded free from Google books.

*The Barefoot Farmer, the Story of George Goodrich of Pawtuckaway Park*, by Paula Wood, [mrsdw@comcast.net](mailto:mrsdw@comcast.net). Paula says many have enjoyed this book since its listing on Amazon.com.

*The Descendants of William Homer Goodrich of Wethersfield, Connecticut through his 6<sup>th</sup> Great Grandson William Homer Goodrich of Beerston, New York*, compiled by Victor Burton Goodrich, complete with four appendices is available by request, paper copies only. Contact: [gfaelores@verizon.net](mailto:gfaelores@verizon.net).

*Genealogy of Goodriches of Sharon, CT*, compiled by Lindy Allen from the Goodrich deeds and probate of Sharon, CT from the beginning of the records until about 1840. Available by request. Contact: [gfaelores@verizon.net](mailto:gfaelores@verizon.net). For more details, please see the article by Lindy Allen on page 29 of Volume 2, Issue 4, September 6, 2006 of the GFA Quarterly *Still Hill Cemetery, So. Glastonbury, CT* Goodrich gravestone transcriptions and GPS taken 02 July 2007.

#### **LOOK-UPS ARE AVAILABLE FOR THE FOLLOWING:**

*George W. Farrell*; indexed collection.

*Victor B. Goodrich, Delaware County, NY*; notes

*Descendants of William Isaac Goodrich*; manuscript of Carl Hoffstedt

*Zebulon Goodrich, New York, Michigan & Indiana; records of V & J Goodrich*

*The Descendants of William Goodridge Who Settled in Watertown, MA in 1634,*

*Traced Through His Son Jeremiah*

*Isle of Wight County Virginia Deeds 1750-1782*, William Lindsay Hopkins, Iberian Publishing Company, Athens, Georgia, 1995

*Goodrich Family in Oregon, Ancestors and Descendants of Carmi Goodrich Who Crossed the Plains by Covered Wagon to Oregon Territory in 1845 with Short*

*Records of Allied Families*, Van Valin, Minnie D., compiler, 123 pages.

*Hancock Shaker Village*, Ott, John Harlow, Shaker Community, 1976



***The Story of Milton Junction***, Fortnightly Club and Bowen Printing Co., Milton Junction, WI 1951

***The Ricker Compilation of Vital Records of Early Connecticut***, Ricker, Jacquelyn Ladd, Genealogical Publishing Company, Baltimore, Maryland

***Early Settlers of New York State, Their Ancestors and Descendants***, Foley, Janet Wethy, Vol., 1 of 9, Genealogical Publishing Company, 1934

***Genealogical Notes, or Contributions to the Family History of Some of the First Settlers of Connecticut and Massachusetts***, Goodwin, Nathaniel, Hartford, F. A. Brown, 1856

***History of Old Rappahannock County Virginia 1656-1692, Chapter 5 (Bacon's Rebellion)***, Warner, Thomas Hoskins, Pauline Pearce Warner, Tappahannock, Virginia, Publisher

***Genealogical and Personal Memoirs Relating to the Families of Boston and Eastern Massachusetts***, Cutter, William Richard, A. M., Vols. 1-4, Lewis Historical Publishing Company, New York, 1908

***Goodrich Index to Newspapers Published in Rochester, New York, 1818 – 1887***, Central Library of Rochester and Monroe County

***Marriage Records of the Second Church of Berwick, Maine, 1755 – 1857***, New England Historical and Genealogical Register, Vol. 74 (Oct. 1920)

***Wilson Families in Colonial Virginia and Related Mason, Seawell, Goodrich, Boush Families***, Patti Sue McCrary, Heritage Books, 2007 (Goodrich Families of Old Rappahannock, VA, includes transcript of Thomas Goodrich will.)

***One Branch of James Goodrich b. 1721 CT Research Documentation***: send email request for a copy of the documentation, with your name and postal address, to Delores at [gfaelores@verizon.net](mailto:gfaelores@verizon.net)

***Pittsfield, Massachusetts Vital Records***, births, marriages, includes many marriage “intentions” transcribed by Michael Phelps from FHL film #1902437

***1850 – 1880 Federal Census Mortality Schedules***, these records may include the individual’s year of death, month, state, county, age, occupation and cause of death.

***Goodrich, Goodridg and Goodridge, Vital Records of Newbury Massachusetts***, 1:184, 185, 2:196-7

***Nebraska WWI Draft Cards Goodrich Index***: Name, Birthdate, Birthplace, City/County

***Gravestone Symbols/Emblems, and Their Meanings*** found in 17<sup>th</sup> and 18<sup>th</sup> century cemeteries, found in 19<sup>th</sup> century cemeteries, current.

***Catalogue of the Names of the Early Puritan Settlers of the Colony of Connecticut with the Time of Their Arrival in the Country and Colony, Their Standing in Society, Place of Residence, Condition in Life, Where from, Business, &C., as far as Found on Record***, Royal R. Hinman, of Hartford, Hartford: Press of Case, Tiffany and Company. 1852

***History of Wayne County, PA***, Phineas G. Goodrich, Honesdale, Penn.

***History of St. Mark's Church New Britain, Conn. and of its predecessor Christ Church Wethersfield and Berlin...to Nineteen Hundred and Seven***, James Shepard, New Britain, CT, 1907

***Genealogical and Biographical Notices of Sir John Wright of Kelvedon Hall, Essex, England: In America***, Thomas Wright of..., Curtis Wright, Goodrich connections

***Confederate and Union listing of Goodrich Civil War Service records*** (total 3,263,363 records)

***Index to Goodrich Marriages in Massachusetts 1841 - 1895***, with year, Volume and Page Number

***Goodrich Burials in Jefferson, Lewis and Oswego Counties, New York 1842 - 1977***

***Goodriches Born, Married and Died in Sharon, Connecticut (Litchfield County GenWeb Project)***

***The Descendants of Price Goodrich (six generations)***

***Our Immigrant Ancestors, Vol. 2 by Stephen Haynes***

\*One name only per lookup request; must be accompanied by known facts about the ancestor. Send request titled “LOOKUP” to [gfaelores@verizon.net](mailto:gfaelores@verizon.net).

---

---

## **Benefits of Membership in the Goodrich Family Association**

Members make possible the Goodrich Family Association community. Your membership defrays the costs of maintaining our website, scanning new records received into our huge database, and compiling the new Goodrich genealogy as well as other information which is projected to appear on our future Members Only site.

With the support of our members, we are able to provide additional services such as access to our genealogist and our DNA Goodrich Surname project. The Goodrich Family Association maintains a presence on a number of subscription databases.

We continually search for new Goodrich information, and records to prove it, such as NEHGS, Connecticut Society of Genealogists, Virginia Genealogical Society, Illinois State Genealogical Society, and others enabling us access to new and verified information to assist our members.

Goodrich Family Association members can request the Association number to take advantage of special discounted pricing for the acclaimed FGS (Federation of Genealogical Societies) Forum magazine, which includes research information, news in brief, state and historical society news, book reviews, and advertises the most complete calendar of genealogical events available.

Our NGS organizational membership (National Genealogical Society) serves to widen the bases we touch in our search for Goodrich information; the more we obtain, the more Goodrich researchers we are able to assist.

We have, as a community, built an organization to provide excellent support to those who research Goodrich and variant spellings of the name. But we can't do it alone.

We need every member, all our volunteers, fresh ideas, and new visions to pursue.

We need YOU!

Please note: It is our policy not to publish the addresses of our authors. If you wish to correspond with one of them, please send your letter and a stamped, addressed (name only) envelope to:

Steve Goodrich  
5425 Airport Blvd. Suite 101  
Boulder, CO 80301

and we will address and forward your letter. Thank you.

To unsubscribe to this newsletter, send email to [sdgoodrich@sbcglobal.net](mailto:sdgoodrich@sbcglobal.net) and ask to be removed from the mailing list.

---



**Goodrich Family Association Membership Application**

Membership is open to all variant spellings of the Goodrich name and other interested persons for the purpose of furthering research of the Goodrich families and working together as a community to determine the national and worldwide connections therein.

Check desired type of membership:

Individual Membership: First year @ \$30.00; subsequent years \$20.00/year

Individual Membership: Three years@ \$60.00

Family Membership: First year @ \$35.00 Subsequent years @ \$25.00/year

Family Membership: Three years @ \$75.00

Voluntary donation \$ \_\_\_\_\_

**Total Amount Enclosed \$ \_\_\_\_\_**

Family membership includes spouse at same email address. Each shall have one vote. Student family members away at school will receive newsletters if email address is furnished. Dues are calculated from first day of month enrolled. Reminders will be sent prior to expiration. Data may be submitted at any time.

Name: \_\_\_\_\_  
                             Last                    First                    Middle (include spouse's name for family memberships)

Address: \_\_\_\_\_ City \_\_\_\_\_ State \_\_\_\_\_ Zip \_\_\_\_\_

Telephone Number: \_\_\_\_\_ e-mail: \_\_\_\_\_ Student e-mail: \_\_\_\_\_

Yes, I wish to receive the quarterly Goodrich Family Association newsletter by email.

I am a returning member from the original Goodrich Family Association.

I will consider serving as an officer or trustee.

I am willing to serve as a committee member or chairperson.

Areas of talents, experience or interest \_\_\_\_\_  
 \_\_\_\_\_

I am willing to do look-ups. What areas? \_\_\_\_\_

Signature: \_\_\_\_\_ Date: \_\_\_\_\_

Print this form and mail it, with your check made out to "Goodrich Family Association" to:

Goodrich Family Association  
 c/o Steve Goodrich  
 5425 Airport Blvd. Suite 101  
 Boulder, CO 80301

Please, no cash.

- <sup>1</sup> *Hale, House and Related Families*, Donald Jacobus and Edgar Waterman (Hartford: 1952), pp 568-570.
- <sup>2</sup> *Glastonbury, Connecticut Town Records* (1:102).
- <sup>3</sup> Sherman Adams in *The History of Ancient Wethersfield*, Vol. 2, Appendix VI (Grafton Press; NY) p 905 (1904).
- <sup>4</sup> *Wethersfield, Connecticut Land Records* (3:287 and 3:355).
- <sup>5</sup> *Wethersfield, Connecticut Land Records* (3:375).
- <sup>6</sup> A previous map of the Treat Farm intending to show the portions for each of the heirs of Thomas<sup>3</sup> Treat in the *Goodrich Family Association Quarterly*, (9:4), p 103 was corrected by extending the upland of Isaac<sup>4</sup> Treat and the land of Nathaniel Bidwell in black adjacent north to the meadow west, so that only the upland of Isaac<sup>4</sup> Treat is adjacent north of land of Richard<sup>3</sup> Goodrich, and the uplands of Thomas<sup>4</sup> Treat and Dorotheus<sup>4</sup> Treat are east of the meadow and west of the uplands of Richard<sup>4</sup> Treat, all also as indicated in the 1709 will of Thomas<sup>3</sup> Treat.
- <sup>7</sup> Charles Manwaring, *A Digest of the Early Connecticut Probate Records*, Vol. II (Peck; CT), pp 314-316 (1904): <https://archive.org/stream/digestofearlycon02manw#page/314/mode/1up>
- <sup>8</sup> *Glastonbury, Connecticut Land Records* (2:90 to Richard<sup>3</sup> Goodrich; 3:197 to Thomas<sup>3</sup> Goodrich; 3:198 to William<sup>3</sup> Goodrich), and *Wethersfield, Connecticut Land Records* (4:214 to Ephraim<sup>3</sup> Goodrich).
- <sup>9</sup> Susan Motycka, "Goodrich Town," *Glastonbury Citizen*.
- <sup>10</sup> *Glastonbury, Connecticut Land Records* (4:300 to Richard<sup>3</sup> Goodrich; 4:303 to Gideon<sup>3</sup> Goodrich); *Wethersfield, Connecticut Land Records* (6:351 to Oliver<sup>3</sup> Goodrich).
- <sup>11</sup> *Glastonbury, Connecticut Land Records*, 5:181 (Oliver Goodrich to William Goodrich, 11 Apr 1747).
- <sup>12</sup> *Glastonbury, Connecticut Land Records*, 6:359 (William Goodrich to Stephen Goodrich, 19 Dec 1754).
- <sup>13</sup> *Glastonbury, Connecticut Land Records*, 6:529 (Richard Fox to Stephen Goodrich, 23 Apr 1759).
- <sup>14</sup> *Glastonbury, Connecticut Land Records*, 6:536 (Stephen Goodrich to Richard Fox, 23 Apr 1759).
- <sup>15</sup> *Glastonbury, Connecticut Land Records*, 6:552 (Stephen Goodrich to Thomas Goodrich, 11 Jan 1760).
- <sup>16</sup> *Glastonbury, Connecticut Land Records*, 6:551 (William Goodrich to Stephen Goodrich, 01 Feb 1760).
- <sup>17</sup> *Glastonbury, Connecticut Land Records*, 8:38 (William Goodrich to Jehiel Goodrich, 06 Dec 1758).
- <sup>18</sup> *Glastonbury, Connecticut Land Records*, (7:5) north portion 06 Nov 1762; (8:41) south portion 21 Apr 1775.
- <sup>19</sup> *Middlebury, Vermont Church of Christ Records*, Vol. 1, p 20 (23 Aug 1807).
- <sup>20</sup> Tombstone inscription in Washington Street Cemetery in Middlebury, VT: "Thurii Goodrich, only daughter of William and Mary, d. 21 Feb 1803, age 20."
- <sup>21</sup> 1800 US Census for Middlebury, Addison, Vermont: household head Jehiel Goodrich.
- <sup>22</sup> 1810 US Census for Middlebury, Addison, Vermont: household head Jehiel Goodrich.
- <sup>23</sup> 1850-1860 US Census records for Stockton, Chautauqua, New York: household head Lucius Goodrich.
- <sup>24</sup> 1880 US Census record for Stockton, Chautauqua, NY: household heads Lucius Goodrich and Jehial Goodrich.
- <sup>25</sup> Glastonbury First Congregational transcripts: Mary daughter of Stephen Goodrich and wife bp. 03 May 1767.
- <sup>26</sup> *Middlebury, Addison, Vermont Land Records*, (1:52).
- <sup>27</sup> Death notice in the 16 Nov 1814 issue of the *Vermont Mirror*: Jeremiah Crane died on 11 Nov 1814 at age 48.
- <sup>28</sup> Inscriptions in Evergreen Cemetery, Stockton, Chautauqua, NY.
- <sup>29</sup> *Genealogy of the Crane Family*, Ellery Bicknell Crane (MA: Hamilton, 1895), p 92: "Jeremiah Crane married Martha Goodrich. She was born April 27, 1767, and died July 4, 1836. He died Nov. 11, 1814, aged 48 years."
- <sup>30</sup> Obituary of Chauncey Goodrich in the 18 Jan 1893 issue of the *Fredonia Censor*.
- <sup>31</sup> *Chautauqua County, New York Land Records*, (21:495).
- <sup>32</sup> *Chautauqua County, New York Land Records*, (21:496).
- <sup>33</sup> Records of the Presbyterian Church in Stockton, Chautauqua, NY (1819-1858).
- <sup>34</sup> Cassadaga Cemetery inscriptions: <http://www.rootsweb.ancestry.com/~nychauta/CEMETERY/Cassada2a.htm>
- <sup>35</sup> Records of the Presbyterian Church in Stockton, Chautauqua, NY (1819-1858), pp 11-12.
- <sup>36</sup> 1800 US Census for Hebron, Washington, NY: household head Zephaniah Rogers.
- <sup>37</sup> New York (State), Comptroller's Office. Tax assessment rolls of real and personal estates, 1799-1804, Series B0950 (26 reels). Microfilm. Albany, New York: New York State Archives.
- <sup>38</sup> Records of the Methodist-Episcopalian Church in Delanti, Chautauqua, NY.
- <sup>39</sup> *History of Chautauqua County, New York*, Andrew W. Young (Buffalo: 1875), p 555: <https://archive.org/stream/cu31924078391814#page/n764/mode/1up>
- <sup>40</sup> *Glastonbury, Connecticut Town Records*, 1:110.
- <sup>41</sup> *Hale, House and Related Families*, Donald Jacobus and Edgar Waterman (Hartford: 1952), p 564.