



Goodrich Gospel

Holiday 2024 Special Issue

Volume 21, Issue 1, page 1 Goodrich Family Association February 6, 2024 (rev. 13)

Visit our website: www.GoodrichFamilyAssoc.org Issue archive: <http://www.goodrichfamilyassoc.org/Newsletters/>

Goodrich Descendant Ernest Flagg (1857-1947): Enhanced Biography (Editor).....	2-31
- Family and Relations of Ernest Flagg	2-8
- Tragedy in 1912: <i>NY Times</i> , Building-Limousine Photos-Video, Manhattan-Staten Island Map.....	9-12
- (Aside) <i>US Politics in 1912</i>	13
- Ernest Flagg Family and Servants: US, NY Census Records, Records, Exhibits (1850-1950).....	14-32; 35
- Epilogue: 1940 Will of Ernest Flagg	32-34
- The Felsham Goodrich Mystery: Published Genealogical Components	36-41
Reprint: Goodrich Gospel Winter-1982 (George Farrell)	42-53
Reprint: Goodrich Gospel Winter-1983 (George Farrell)	54-63
Goodrich Surname DNA Project: January 2024 Summary Update (Editor)	64

Trustees – Current and Former

Matt Goodrich	Vice-President, GFA and DNA Project Websites	webmaster@goodrichfamilyassoc.org
Steve Goodrich, Ph.D.	DNA Project Manager, Newsletter Editor	sdjgoodrich@gmail.net
Michelle Hubenschmidt	Treasurer, Trustee	mzhuby@yahoo.com
Annie Mabry	Trustee	AMabry9739@aol.com
Doug Goodrich	Trustee	d.c.goodrich@att.net
Carol Dorward	Trustee	cjadld@mtco.com
Kay Waterloo	Trustee, Treasurer, Quarterly Editor (retired)	kmw328@aol.com
Carole McCarty	Trustee (retired)	tto09@comcast.net
George Farrell	President (1978-2005)	Deceased November 20, 2005
Joyce Goodrich	Trustee	Deceased January 2, 2009
Carl Hoffstedt	Trustee, Outreach Director	Deceased March 11, 2016
Delores Goodrick Beggs	President (2005-2015), Genealogist-Historian, DNA Project	Deceased January 8, 2021
David Goodrich	Trustee; Emeritus Trustee	Deceased September 23, 2021

Foreword

This is a follow-up revision, in advance of the annual 25 Apr 2024 issue; currently with 30 pages of added information, records, photos, annotated maps and the 1940 will related to Felsham Goodrich descendant Ernest Flagg (1857-1947), whose Felsham Goodrich ancestry (published in 1926) is on page 21 of the Jun 2016 newsletter,¹ and who was the subject of the first part of the first article in the original 08 Jan 2024 (rev. 1) issue.

Special thanks to AmericanAncestors.org (also known as New England Historic Genealogical Society–NEHGS) for permission to include scans of *Goodrich of Wethersfield, compiled for Chauncey Devereux Stillman, a Descendant*, (private; 1938), by Winifred Lovering Holman (1899-1989), in the upcoming annual 25 Apr 2024 issue, through the second generation in America (one Goodrich line it covers has 7 generations in America). This genealogy is cited as: “Goodrich Family Association Private Collection: Lillian Redstone English Research” for a few of its scanned images on pages 93-95 of the 30 Sep 2013 issue.² I just became aware recently that these “Lillian Redstone” images are actually taken from the “Stillman-Goodrich” genealogy, and when I accessed “Stillman-Goodrich” I realized its value. This is not *Ancestry of Colonel John Harrington Stevens and His Wife Frances Helen Miller* (private; 1948), or the “Stevens-Miller” genealogy, by Mary Lovering Holman (1868-1947), which shares Lillian Redstone English 1930s research in support of “Stillman-Goodrich” yet in numerous critical instances they reach different conclusions. FamilySearch.org, AmericanAncestors.org links in this issue provide 1-click access only if logged in to the websites.

¹ <https://goodrichfamilyassoc.org/Newsletters/Documents/GFA%20Newsletter%20June%202016.pdf> (Volume 13:2; Jun 2016; page 21).

² <https://goodrichfamilyassoc.org/Newsletters/Documents/GFA%20Newsletter%20September%202013.pdf> (Volume 9:4; Sep 2013; pages 93-95).

Goodrich Descendant Ernest Flagg (1857-1947): Enhanced Biography

~Editor

Ernest Flagg (1857-1947),³ a world-renowned architect who designed the Singer Tower; the tallest building in the world from 1908-1909, and also a number of other famous buildings and structures, was a dual-ancestral-line Felsham Goodrich descendant through 3-great-grandmother LWC-78 Abigail⁴ Goodrich (*Allen³, John², William¹*) and (*Elizabeth³, David², William¹*), as shown below.⁴

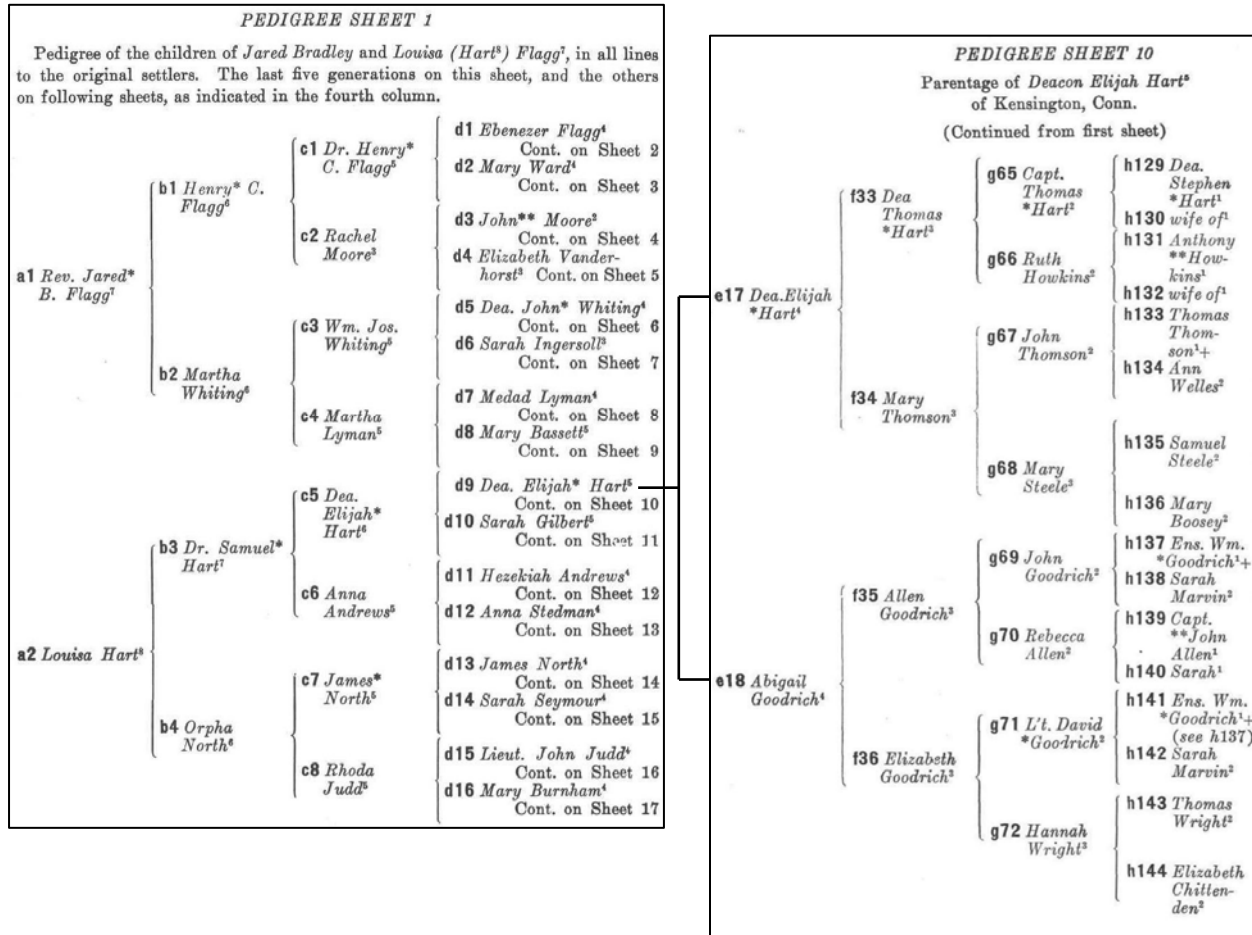

³ Find-a-Grave memorial for Ernest Flagg: <https://www.findagrave.com/memorial/147375645/ernest-flagg>

⁴ *Genealogical Notes on the Founding of New England: My Ancestors Part in That Undertaking*, Ernest Flagg (1926; 1973), pages 118, 123, 158, 181, 218-219, 262: <https://www.familysearch.org/library/books/viewer/173883/?offset=#page=141&viewer=picture&o=download&n=0&q=>

Abigail Goodrich⁴, wife of Deacon Elijah Hart⁴.*

- b. Dec. 13, 1714; dau. of *Allen and Elizabeth (Goodrich³) Goodrich³*. (f 35 and 36.)
 m. Dec. 26, 1734.
 d. Jan. 21, 1809, aged 94 at Simsbury, at the house of her daughter, Mrs. Eno. 5

Allen Goodrich³, of Wethersfield and Farmington, Conn.

- b. Nov. 13, 1690; son of *John and Rebecca (Allen²) Goodrich²* of Wethersfield, Conn. (g 69 and 70.)
 m. Dec. 29, 1709, *Elizabeth Goodrich³*.
 d. April 8, 1764. (See *The Goodrich Family in America*, p. 39.)

He settled in Wethersfield, but afterwards removed to Farmington. He may have been a carpenter by trade for at a meeting of the Kensington Society, Dec. 6, 1738, he was granted 2s. 6d. for framing a bier for carrying the dead. He m. (2), Dec. 10, 1729. Hannah, dau. of *Samuel and Hannah (North³) Seymour²*, by whom he had two sons: John, b. Mar. 26, 1734 and Asahel, b. Sept. 13, 1736. (Goodwin's Notes p. 71.) At the time of his first marriage he was 19 and his wife, 18.

John Goodrich² of Wethersfield, Conn.

- b. May 20, 1653; son of *William and Sarah (Marvin²) Goodrich¹* of Wethersfield, Conn. (h 137 and 138.)
 m. March 28, 1678, *Rebecca Allen²*.
 d. Sept. 5, 1730. Stiles says he died about 1737, aged 84. (*History of Wethersfield*, 2, p. 373.)

He was married in Charlestown, Mass., but lived in Wethersfield. Little is known of him by the writer except that he drew land in the allotment of 1694 at Wethersfield and was made Freeman 1681. Savage says (3, p. 186), that his daughter Hannah m. 1678, Zechariah Maynard, but no dau. Hannah is found.

Rebecca Allen², wife of John Goodrich².

- b. Feb. 1660; dau. of *Capt. John Allen¹ of Charlestown, Mass.* (h 139 and 140.)
 m. Mar. 28, 1678. (Wethersfield Record.)
 d.

Ensign William Goodrich¹ of Wethersfield, Conn.*

- b. ; son of *John and Margerie^a () Goodrich^a* of Bury St. Edmunds, Suffolk, England, or near it.
 m. Oct. 4, 1648, *Sarah Marvin²*.
 d. 1676; death not recorded but inventory of estate taken Nov. 14, 1676.

John and *William Goodrich*, brothers, located first at Watertown, Mass., where it has been said six tracts of land were granted to *William*, but they were evidently granted to another *William Goodrich* with wife *Margaret*, who died in 1647, which is proved by the fact that he was holding them after 1644. (Bond's Watertown, p. 777; Watertown Records, I, p. 102, of lands, etc.) He was among the very first settlers at Wethersfield, being one of a small party known as the adventurers who wintered there before the arrival of the main body. The next year, 1636, the Watertown Company or the larger part of it, including his brother *John*, migrated to the site of the new town and there planted themselves anew. In the distribution of the town lands among the settlers, he had several lots assigned to him. He drew land in the allotment of 1670, but his homestead of 6 acres he bought of *Thomas Ufford*, which was on the west side of Main Street, diagonally across from the meeting house. He also bought 117 acres from *Ufford* on the east side of the river. (Stiles' *Ancient Wethersfield*.) He was Freeman, May 15, 1656; Deputy to the General Court for five sessions from May, 1662 to October, 1666, inclusive, a member of the Grand Jury in May, 1662, and Ensign of the Wethersfield trainband in May, 1665; one of *Mason's Army* in the Pequot War of 1637. (Col. Records of Conn., 2, p. 17.) He left what was there and then thought to be a very large estate, £915.

Sarah Marvin², wife of Ensign William Goodrich¹.

- bap. in England, Dec. 27, 1631; dau. of *Matthew and Elizabeth¹ Marvin¹*.
 m. Oct. 4, 1648. (i 275 and 276.)
 d. near the end of 1702 at Stamford, Conn. Will dated Oct., 1699; probated Jan. 7, 1702-3.

⁵ *Genealogical Notes on the Founding of New England: My Ancestors Part in That Undertaking*, Ernest Flagg (1926; 1973), pages 118, 123, 158, 181, 218-219, 262: <https://www.familysearch.org/library/books/viewer/173883/?offset=#page=141&viewer=picture&o=download&n=0&q=>

Abigail Goodrich⁴, wife of Deacon Elijah Hart⁴.*

- b. Dec. 13, 1714; dau. of *Allen and Elizabeth (Goodrich³) Goodrich³*. (**f 35 and 36.**)
 m. Dec. 26, 1734.
 d. Jan. 21, 1809, aged 94 at Simsbury, at the house of her daughter, Mrs. Eno. 6

Elizabeth Goodrich³, wife of Allen Goodrich³.

- b. Nov. 19, 1691; dau of *David and Hannah (Wright²) Goodrich²* of Wethersfield, Conn. (**g 71 and 72.**)
 m. Dec. 29, 1709.
 d. Aug. 25, 1726, aged 35.

Col. David Goodrich² of Wethersfield, Conn.*

- b. May 4, 1667; son of *William and Sarah (Marvin¹) Goodrich¹* of Wethersfield, Conn. (**h 137 and 138.**)
 m. Mar. 7, 1689, *Hannah Wright³*.
 d. Jan. 23, 1755, aged 87.

He served in Queen Anne's War (1703-1713), as Lieutenant "of the Souldiers raised in the countie of Hartford," in 1704, and as Captain in 1710. In October of that year, the Gen. Assembly granted *Capt. David Goodrich* "for his care and service as quartermaster of the regiment of this Colony at the Wood Creek the last year, the sum of six pounds money, besides the wages that hath already been allowed him as adjutant of the said regiment." (Col. Rec. of Conn., 1706-16, p. 177.) He seems to have been a surveyor, or to have had a knowledge of surveying, for he was often employed by the Assembly, with Jonathan Burnham, a grandson of *Thomas Burnham¹*, in laying out the bounds of towns and running dividing lines between them. In 1723, he was Captain of a force of 60 men, one of three Companies ordered to proceed to the assistance of the towns of Hampshire County, Massachusetts, against the Indians. He served again as Captain early in 1724, and late in that year is styled "Colonel" in the Colonial Records. He was a Justice of the Peace, also Justice of the Quorum, Constable, 1690, Selectman, 1700, Member of the Council and Deputy from Wethersfield to the General Assembly for many years, serving for the last time at the May session of 1739, at the age of 72. After the death of his wife in April, 1698, he m. (2), Dec. 1, 1698, Prudence Churchill, by whom he had twelve children; she d. May 9, 1752. (Goodwin's Notes, p. 77; Wethersfield Records, copy at the rooms of the Conn. Hist. Soc., Hartford; Wethersfield Inscriptions, p. 59.)

Hannah Wright³, wife of Col. David Goodrich².

- b. Mar. 10, 671; dau. of *Thomas and Elizabeth (Chittenden²) Wright²* of Wethersfield, Conn. (**h 143 and 144.**)
 m. March 7, 1688-9.
 d. April 27, 1698.

Ensign William Goodrich¹ of Wethersfield, Conn.*

- b. ; son of *John and Margerie^a () Goodrich^a* of Bury St. Edmunds, Suffolk, England, or near it.
 m. Oct. 4, 1648, *Sarah Marvin²*.
 d. 1676; death not recorded but inventory of estate taken Nov. 14, 1676.

Sarah Marvin², wife of Ensign William Goodrich¹.

- bap. in England, Dec. 27, 1631; dau. of *Matthew and Elizabeth¹ Marvin¹*.
 m. Oct. 4, 1648. (**i 275 and 276.**)
 d. near the end of 1702 at Stamford, Conn. Will dated Oct., 1699; probated Jan. 7, 1702-3.

⁶ *Genealogical Notes on the Founding of New England: My Ancestors Part in That Undertaking*, Ernest Flagg (1926; 1973), pages 118, 123, 158, 181, 218-219, 262: <https://www.familysearch.org/library/books/viewer/173883/?offset=#page=141&viewer=picture&o=download&n=0&q=>

Goodrich Ancestries of G-17, G-29 in Goodrich Surname DNA Project vs. Ernest Flagg (1857-1947)

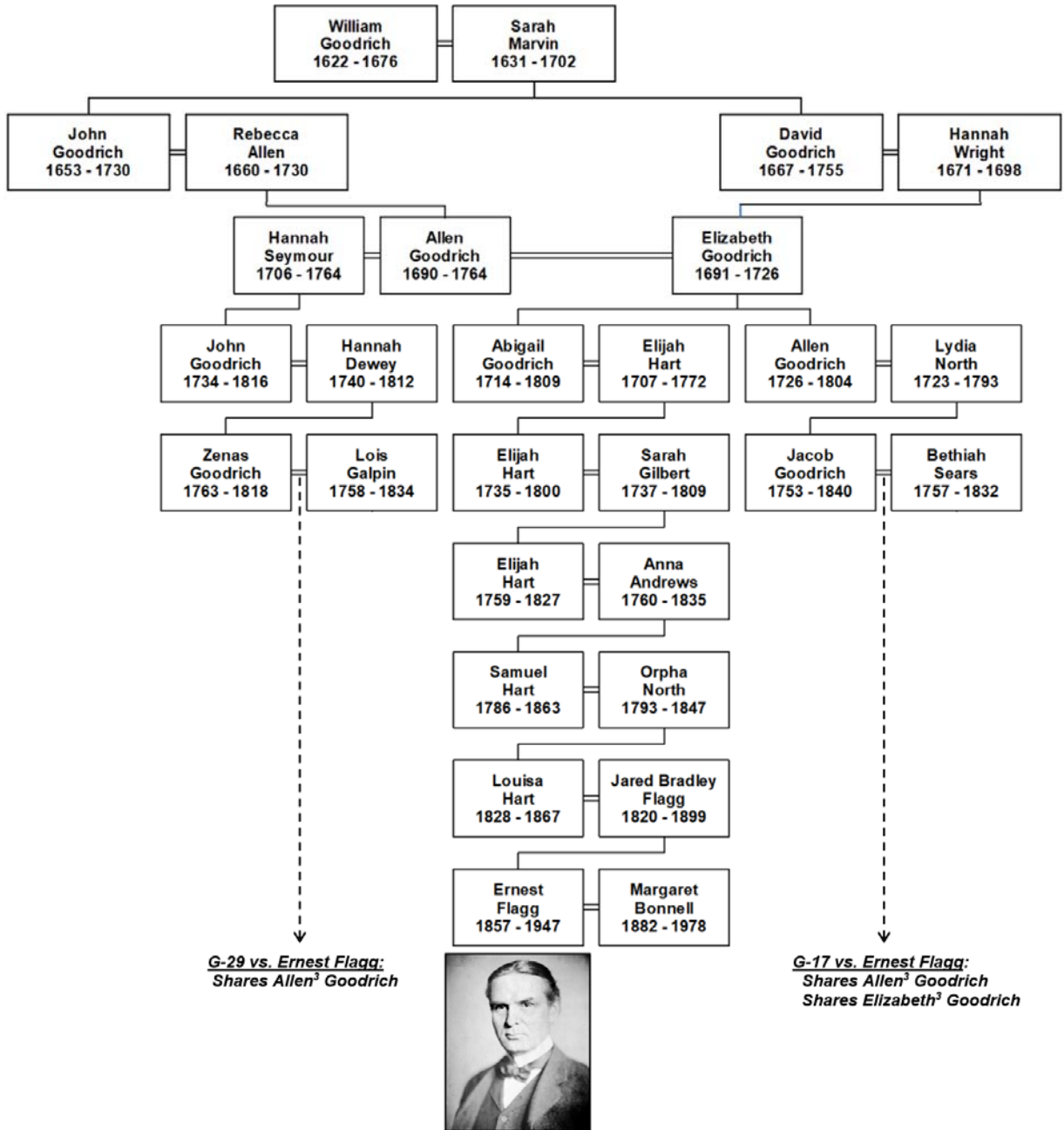

North, Seymour Ancestries of G-17, G-29 in Goodrich Surname DNA Project vs. Ernest Flagg (1857-1947)⁷

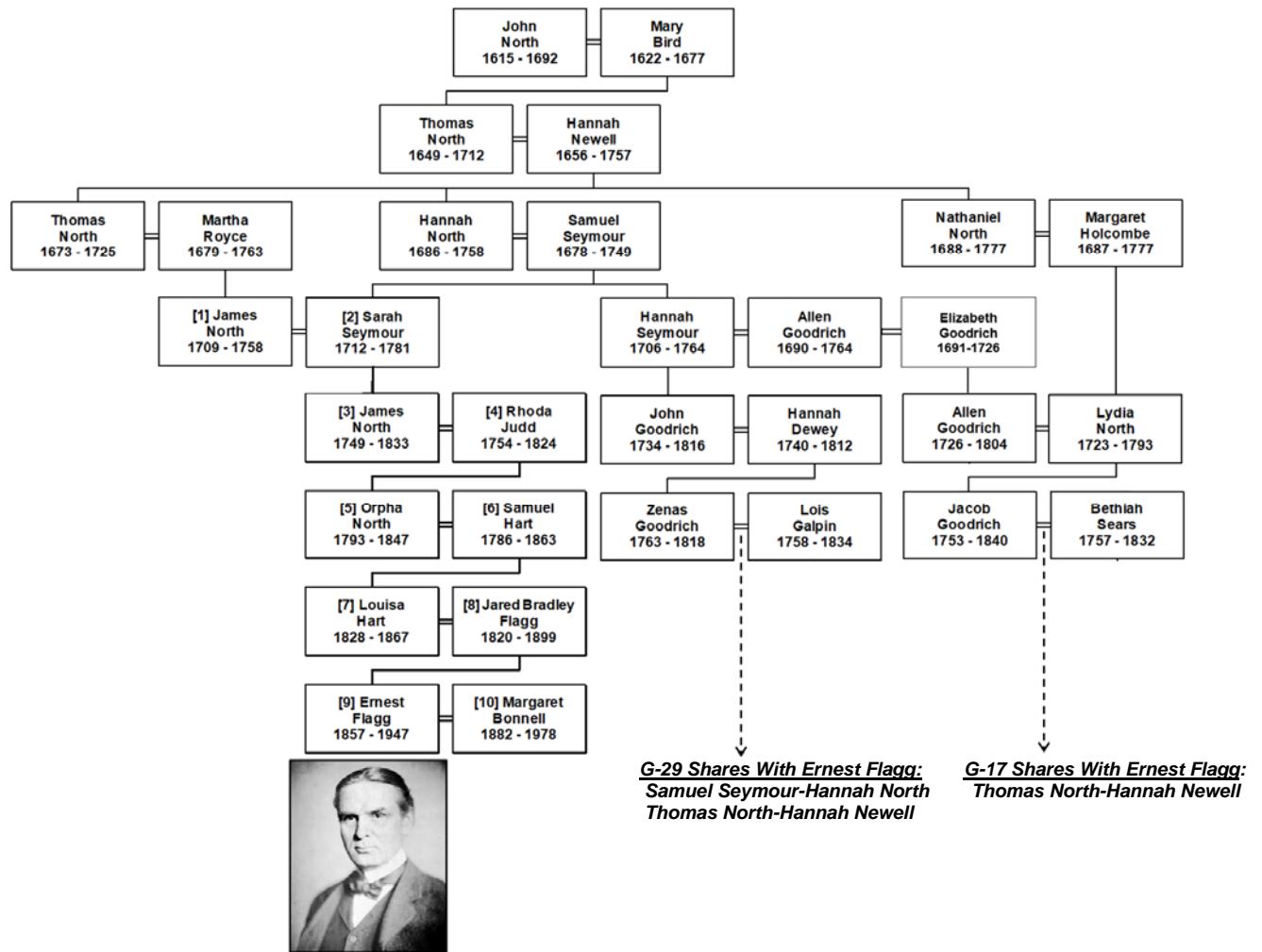

⁷ *John North of Farmington, Connecticut and His Descendants*, Dexter North (Washington, DC: 1921), pages 1-7, 12-14, 18-19, 19-20, 26-27, 48-49: <https://archive.org/details/johnnorthoffarmi00nort/page/n27/mode/2up>

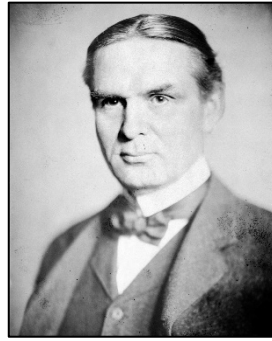
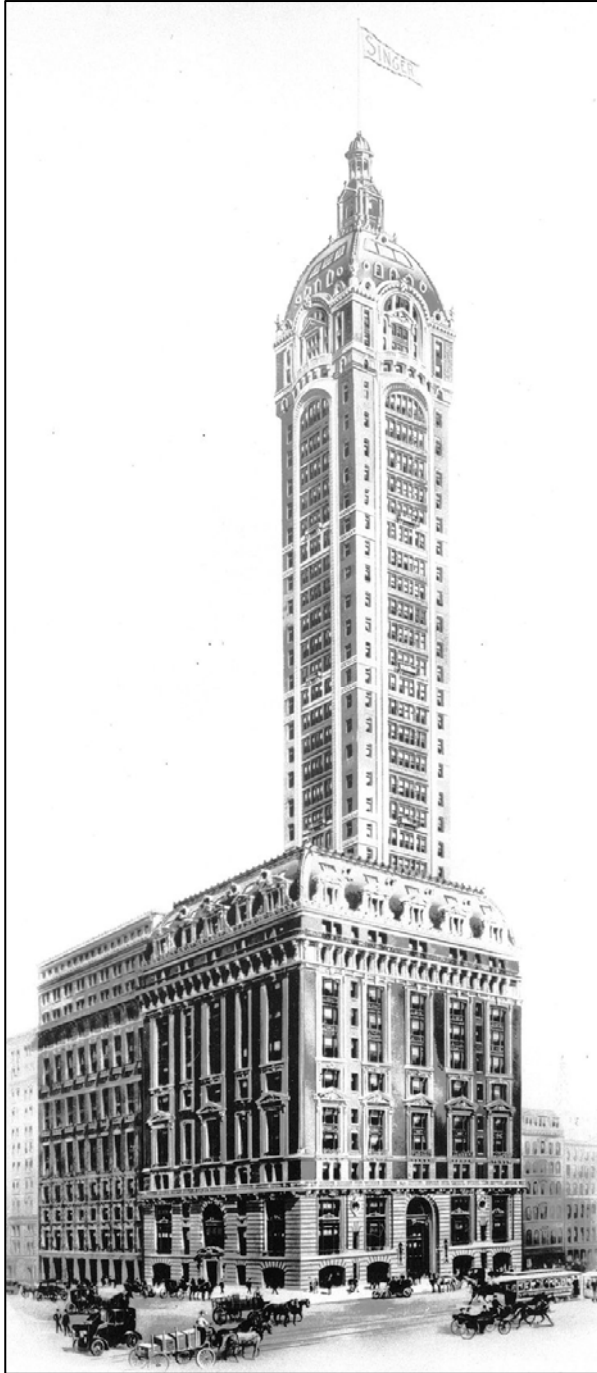

Ernest Flagg⁸ Margaret (Bonnell) Flagg^{9,10}
6 Feb 1857-10 Apr 1947 *m. 27 Jun 1899* 8 Jan 1882-20 Jun 1978



Only child Margaret Elizabeth “Betsey” (Flagg) Melcher (8 Apr 1900-21 Apr 1991), husband John Stevens Melcher (28 Mar 1895-27 Jul 1956), and their two young daughters Pamela (right; born in 1927) and Ursula (left; born in 1929)¹¹



The Singer Tower (1908-1969),¹² which was the tallest building in the world for one year from 1908-1909, and the Charles Scribner’s Sons Building (1913) at 597 5th Avenue, New York, NY,¹³ both among the structures designed by architect Ernest Flagg in the style of the École des Beaux-Arts in Paris he attended.¹⁴

⁸ Find-a-Grave memorial for Ernest Flagg: <https://www.findagrave.com/memorial/147375645/ernest-flagg>

⁹ Find-a-Grave memorial for Margaret Elizabeth (Bonnell) Flagg: <https://www.findagrave.com/memorial/147375648/margaret-elizabeth-flagg>

¹⁰ Passport Photo 30 Apr 1924, Blackburn Family Tree: <https://www.ancestry.com/family-tree/person/tree/26353076/person/262336457657/facts>

¹¹ “Pamela Melcher Papers” on the Center for Migration Studies website: https://cmsny.org/archives/cms_101/

¹² Library of Congress, Prints and Photographs Division: https://en.wikipedia.org/wiki/Singer_Building#/media/File:SingerBuilding_crop.jpg

¹³ ajay_suresh: https://upload.wikimedia.org/wikipedia/commons/2/2a/Charles_Scribner%27s_Sons_Building_%2851396505295%29.jpg

¹⁴ Ecole des Beaux-Arts: <https://www.britannica.com/topic/Ecole-des-Beaux-Arts>

GENEALOGICAL
NOTES ON THE FOUNDING OF
NEW ENGLAND

My Ancestors Part in that
Undertaking

by
ERNEST FLAGG

Originally Published
Hartford, Connecticut, 1926

Reprinted
Genealogical Publishing Co., Inc.
Baltimore, 1973



GENEALOGICAL PUBLISHING CO., INC.
BALTIMORE 1973

FAMILY RECORDS
OF THE DESCENDANTS OF
GERSHOM FLAGG

[BORN 1730]

OF LANCASTER, MASSACHUSETTS,

WITH

OTHER GENEALOGICAL RECORDS OF
THE FLAGG FAMILY

DESCENDED FROM

THOMAS FLEGG OF WATERTOWN, MASS.

AND INCLUDING

THE FLEGG LINEAGE IN ENGLAND.

COMPILED AND PUBLISHED BY

NORMAN GERSHOM FLAGG
AND
LUCIUS C. S. FLAGG

1907

Before he completed publication in 1926 of *Genealogical Notes on the Founding of New England: My Ancestors Part in That Undertaking*; a comprehensive, sourced genealogy of all of his ancestral lines to immigrant/pre-immigrant,⁴ Ernest Flagg contributed his ancestral lines to *Family Records of the Descendants of Gershom Flagg (Born 1730) of Lancaster, Massachusetts* that was published in 1907 by co-descendants Norman Gershom Flagg and Lucius C. S. Flagg.¹⁵ And even the 1907 version of descendants of Gershom Flagg; son of immigrant Thomas Flagg (or Thomas Flegg) was preceded by Dr. Henry Bond, M.D., who had compiled and published in 1860: *Genealogies of the Families & Descendants of the Early Settlers of Watertown, Massachusetts*.¹⁶ However, the unique relevant feature of *Genealogical Notes on the Founding of New England: My Ancestors Part in That Undertaking* (1926) was full coverage of all ancestral lines of compiler Ernest Flagg, including most notably for the purposes of this newsletter Felsham Goodrich.

¹⁵ *Family Records of the Descendants of Gershom Flagg (born 1730) of Lancaster, Massachusetts*, Norman G. Flagg, Lucius C.S. Flagg: (Cadogan-Hatcher Printers, Quincy, IL: 1907), preface page 2: <https://archive.org/details/familyrecordsde00socigooq/page/n20/mode/1up>

¹⁶ *Genealogies of the Families & Descendants of the Early Settlers of Watertown, Massachusetts*, Henry Bond, MD (NEHGS: 1860), 219-225: <https://archive.org/details/genealogiesoffam00bond/page/219/mode/1up>

Tragedy in 1912

On the evening of 23 Feb 1912 (51-52 days before the RMS Titanic hit an iceberg and was sunk with a great loss of passenger and crew lives on 14-15 Apr 1912), the car in which Ernest Flagg and his wife Margaret (Bonnell) Flagg were being driven to a private dinner being hosted by fellow architect Stowe Phelps (b. 1869) at 161 East 74th Street in Manhattan hit a 13-year-old boy on roller skates fatally when the boy skated into the path of the car and the car could not stop in time. The boy was taken into the car and held by Mr. and Mrs. Flagg on the way to Presbyterian Hospital; however, he died as the car entered the gates, as described in the *New York Times* account below.¹⁷ Then the father of Margaret (Bonnell) Flagg died abruptly after eye-ear surgery on 17 Jun 1912.¹⁸

"All the News That's Fit to Print."

The New York Times.

THE WEATHER.
Fair, warmer Saturday; Sunday, increasing cloudiness, unsettled by night; wind variable.
For the full weather report see Page 10.

VOL. LXXI...NO. 19,754

NEW YORK, SATURDAY, FEBRUARY 24, 1912.—TWENTY PAGES.

ONE CENT In Greater New York, 10 Cents, Jersey City, and Newark, 12 Cents.

BOY SKATER KILLED BY DINERS' AUTO

Mr. and Mrs. Ernest Flagg's Car Runs Down Lad at Stowe Phelps's Door.

VAIN DASH TO HOSPITAL

Boy Had Not Seen the Machine, and Coasted Under Wheels — Another Boy is Injured.

Stowe Phelps, the architect, gave a dinner last evening, and as car after car drove up to the door of his home at 161 East Seventy-fourth Street, a group of small boys on roller skates hovered just beyond the circle of welcoming light and watched with reverent interest as the festively attired folk stepped out and went up the steps.

Just as the limousine that was bringing Mr. and Mrs. Ernest Flagg drove up to the curb, one of these boys shot forward from the other side of the street just in time for the advancing car to knock him to the ground. Two wheels passed over his body, and he died a few minutes later, lying on the laps of Mr. Flagg and his wife, as the car drove through the gates of the Presbyterian Hospital.

The boy's name was James McNamara. He was thirteen years old and lived with his father, Robert McNamara, at 227 East Seventy-fourth Street. The father is a carpenter out of work. He could hardly believe the news when it was hurried to him last evening by one of the boys who had seen the accident. No arrests were made, for the police were of the opinion that the accident had been unavoidable.

Alfred Beaver, the Flagg chauffeur, was turning the big car around, so that his passengers might alight at the curb, when young McNamara skated silently across his path and so abruptly that there was no stopping the car before the wheels had passed over the boy's body. Neither the architect nor his wife saw the accident, but Mrs. Flagg felt the rise and the jar as the wheels passed over, and she knew suddenly what had happened. The shock of it was very great, and she never got out of the car till it was back at her own door on East Fiftieth Street.

Beaver no sooner brought his car to a halt than he and Mr. Flagg and the latter's footman were out, and the architect soon had the boy in his arms. He was bleeding profusely at the nose and ears and was unconscious. The news spread into the house where the guests for the dinner had gathered, and soon Mr. Phelps was out joining in the consultation. From his house the word went over the wire to the Presbyterian Hospital that a patient was coming, and the procession started, with the injured boy laid tenderly across the laps of Mr. and Mrs. Flagg and, skating behind, a boy named Johnson, who lived in the same house as McNamara, and who had seen his friend run over.

Johnson said nothing to all the impressive servants and folk in evening dress who hovered about the automobile that had struck the boy, but he kept his eyes open, and when the car started for the hospital, he trailed behind and was there to identify the boy at the end.

As the car slowed up in passing through the gates of the hospital, Dr. Hall ran out and threw open the door. He looked in just as young McNamara died. As they carried him into the building those watching from the steps outside noticed that the dead boy's skates were still strapped to his feet.

When it was all over the Flagg's drove back to the Phelps home, and Mr. Flagg went inside to tell the guests there the outcome of the accident, which had happened at the door. Then he excused himself, explaining that he did not feel much like a dinner party just then, and that Mrs. Flagg could not be persuaded to leave her seat in the car. Among the guests at the Phelps home were Margaret Roosevelt, Mrs. Katherine Dodge, and Mr. and Mrs. Dana Winslow.



(L-R) Fletcher, [James & John], Joseph Harper & J. J. Harper (1817) Harper & Brothers (1833): renowned book publishing business.¹⁹

The



Sun.

NEW YORK, TUESDAY, JUNE 18, 1912.—Copyright, 1912, by the Sun Printing and Publishing Association.

J. Harper Bonnell.

J. Harper Bonnell, a grandson of John Harper, founder of Harper & Bros., died yesterday at the Manhattan Eye and Ear Hospital after an operation. Mr. Bonnell was born in New York city in 1840 and was the son of a dry goods merchant very well known here in the first part of the nineteenth century. He was educated in the public schools and the City College. For several years he was in the stationery business and then began to manufacture printing inks. He was very successful and established branches of his factory in Boston, Philadelphia and other large cities. Previous to Mr. Bonnell's activities the best printing inks had been made in England. In 1900 he retired from the business. Four years later he interested himself in granite quarries at Pompton Junction, N. J. Architects and decorators praised the output of pink granite and Mr. Bonnell was able to make a success out of a venture from which his friends had expected only failure.

His home was at 622 West 137th street. Surviving him are his wife, Mrs. Margaret C. Bonnell; two sons, John Arthur Bonnell and Geoffrey Bonnell, and four daughters, Mrs. Ernest Flagg, Elsie Harper, Beatrice and Winifred Bonnell.

The funeral service will be held at 4 P. M. to-day at the Funeral Church, 241 West Twenty-third street. The body will be cremated.

¹⁷ *New York Times*, 24 Feb 1912, page 8: <https://www.newspapers.com/image/20478449/?terms=New%20York%20Times>
¹⁸ John Harper Bonnell (1850-1912); grandson of John Harper of Harper & Brothers Publishers and father of Margaret (Bonnell) Flagg, died on 17 Jun 1912 after an eye-ear operation in Manhattan. *The Sun* (NY), 18 Jun 1912 (page 13): <https://www.newspapers.com/image/78913381/>
¹⁹ Harper Books: J & J Harper, Harper & Brothers, Harper-Row (1962), HarperCollins (1990): [https://en.wikipedia.org/wiki/Harper_\(publisher\)](https://en.wikipedia.org/wiki/Harper_(publisher))

Copyright ©2024, Goodrich Family Association. May be photocopied for educational and personal use only.



Ernest Flagg Home (209 Flagg Place, Dongan Hills, Staten Island, NY).²⁰ A 1912 Limousine: 1912 Rolls-Royce Silver Ghost,²¹ video.²²



Presbyterian Hospital (1872-1928 site at 44 E 71st St).²³ Ad for free roller skates in exchange for bread wrapper labels (27 Oct 1912).²⁴



Ernest Flagg-Manhattan Home
109 East 40th Street



Stowe Phelps-Manhattan Home
(L-R): 161 (construction)-163-165 East 74th Street



J. Harper Bonnell-Upper Manhattan
622 West 137th Street (17 Jun 1912)

²⁰ <https://www.silive.com/news/2020/11/todt-hill-st-charles-seminary-property-on-market-for-725m.html>

²¹ https://www.wallpaperup.com/776895/1912_Rolls_Royce_Silver_Ghost_40-50_Cabriolet_Barker_Luxury_retro_vintage.html

²² 1912 Rolls-Royce Silver Ghost (Canadian Automotive Museum) running on 15 Sep 2019: <https://www.youtube.com/watch?v=AqCcAr8qXPY>

²³ Photo from Wikipedia.com: "Presbyterian Hospital (New York City)," [https://en.wikipedia.org/wiki/Presbyterian_Hospital_\(New_York_City\)](https://en.wikipedia.org/wiki/Presbyterian_Hospital_(New_York_City))

²⁴ *The Baltimore Sun*, 27 Oct 1912, page 31: <https://baltimoresun.newspapers.com/article/the-baltimore-sun-roller-skating-1912/73456339/>



Ernest Flagg – Staten Island Home with Servants Quarters (209 Flagg Place, Dongan Hills, Richmond County, Staten Island, New York)



(Chauffeur, Building Superintendent) Alfred Beaver (1807 Richmond Road, Dongan Hills, Richmond County, Staten Island, New York)

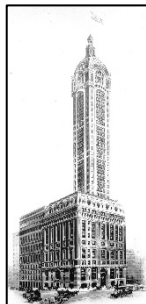

Singer Tower (149 East Broadway, Manhattan in 1908-1969)

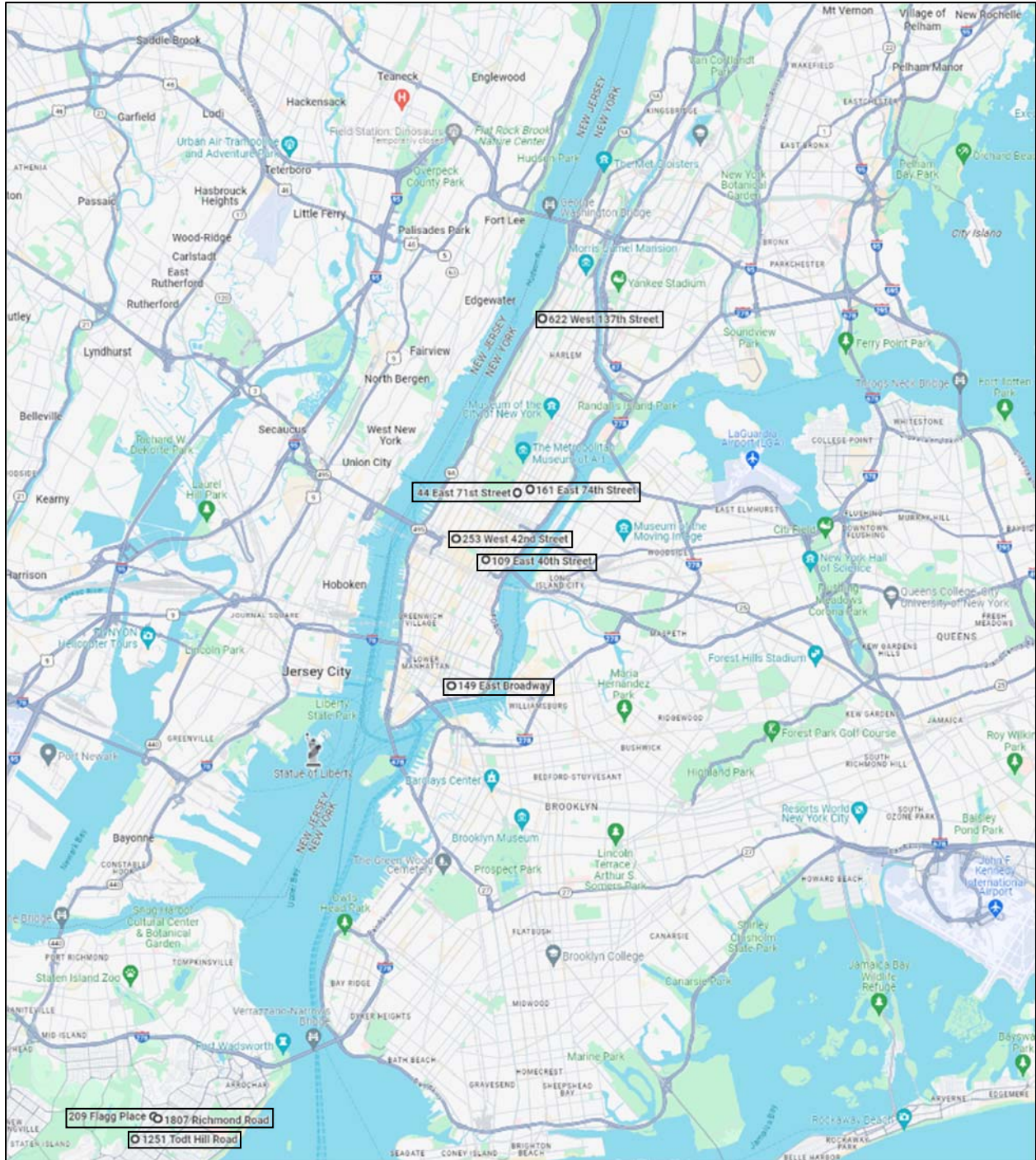

622 West 137th Street (Upper Manhattan): J. Harper Bonnell (1850-1912) home at the time of his death on 17 Jun 1912.
 161 East 74th Street (Manhattan): Stowe Phelps (1869-1952) home dinner party 23 Feb 1912 (*moved to California and died in Santa Barbara*).
 44 East 71st Street (Presbyterian Hospital city-block-area location 1872-1928, including the night of the roller skating accident 23 Feb 1912).
 253 West 42nd Street (Manhattan): Rev. Jared B. Flagg (1820-1899) home in 16 Apr 1898 obituary of brother William Flagg (1818-1898).²⁵
 109 East 40th Street (Manhattan): Ernest Flagg (1857-1947) home in Manhattan; later 8 blocks NE of Empire State Building (1930-1931).
 149 East Broadway (Manhattan): Singer Tower (1908-1969).
 Near 1251 Todt Hill Road (Staten Island): J. Harper Bonnell home in 1900 US Census soon after 27 Jun 1899 marriage of daughter Margaret.
 209 Flagg Place (Staten Island): Ernest Flagg (1857-1947) home in Dongan Hills on Staten Island.
 1807 Richmond Road (Staten Island): Chauffeur Alfred Beaver (1883-1970) home in Dongan Hills on Staten Island (post-1925).

²⁵Find-a-Grave memorial for William Joseph Flagg: <https://www.findagrave.com/memorial/78930508/william-joseph-flagg>

THE SUN, TUESDAY, JUNE 18, 1912.



ROOSEVELT IN AN AUTOMOBILE GOING DOWN MICHIGAN AVENUE.

**THIRD TERM SHOULD
BE PROHIBITED BY LAW**

Former Senator Blair on the
Present Actions of Col.
Roosevelt.

ATTEMPT AT REVOLUTION

If Elected He Might Use the
Army and Navy to Per-
petuate His Power.

WASHINGTON, June 17.—Former Sena-
tor Blair, who has organized a National
Anti-Third Term League, of which he is
president, called on President Taft to-day
to discuss the political situation and
inform him of the progress of the work
of the league. Mr. Blair cited the failure
of Gen. Grant to obtain a third term,
although he was popular with the people
and with the civil war veterans. He
declared that the actions of Col. Roosevelt
at this time indicate that he would not
hesitate to attempt the use of the army
and navy to obtain a third term if he
were in power now in the place of Pres-
ident Taft. After the conference Senator
Blair made the following statement:
"Who can doubt that if Theodore
Roosevelt was now in the White House
serving his second term, with his personal
following at the capital, the great mono-
polies now supporting him and the
ambitions and hopes of other men identi-
fied with his success and with the army
and navy under his direct command he
would renominate and reelect himself to
a third and succeeding terms? See what
he is doing as he now is—a mere private
citizen.

(opinion article continues)²⁶

(Aside) US Politics of 1912²⁷

The election of 32nd US President Franklin Delano Roosevelt (1882-1945) to a brief 4th consecutive term in 1944 is now nearly 80 years past. It is interesting to note that 112 years ago, the same 18 Jun 1912 issue of The Sun (NY) with the obituary of J. Harper Bonnell on page 13 had on page 6 an opinion article by the then-former US Senator Henry William Blair (1834-1920; R-NH);²⁸ organizer and president of the "National Anti-Third Term League."²⁹ Sen. Blair did not want 26th US President Theodore Roosevelt (1858-1919) to be elected to a 3rd non-consecutive term as a member of the populist Bull Moose Party, which competed with the Republican Party then united behind incumbent 27th US President William Howard Taft (1857-1930). Theodore Roosevelt had pledged in 1904 not to run for a third term, though in 1912 he was willing to break his earlier pledge due to his great dissatisfaction with the Taft administration. Woodrow Wilson (1856-1924) won the 1912 election and became the 28th US President.³⁰

²⁶ *The Sun* (NY), 18 Jun 1912, page 6: <https://www.newspapers.com/image/78913535/>

²⁷ *The Sun* (NY), 18 Jun 1912, page 6: <https://www.newspapers.com/image/78913535/>

²⁸ Britannica online: "Henry William Blair": <https://www.britannica.com/biography/Henry-William-Blair>

²⁹ *Time* online: "National Affairs: Booms" (23 May 1927), page 2: <https://content.time.com/time/subscriber/article/0,33009,730546-2,00.html>

³⁰ Britannica.com: "United States Presidential Election of 1912": <https://www.britannica.com/event/United-States-presidential-election-of-1912>

124.

SCHEDULE I.—Free Inhabitants in the Western Half of 15 Ward in the County of New York State of New York enumerated by me, on the 13th day of September 1850. *A. M. Brown* Ass't Marshal.

Dwelling-houses numbered in order of valuation.	Families numbered in order of valuation.	The Name of every Person whose usual place of abode on the first day of June, 1850, was in this family.	DESCRIPTION.			Profession, Occupation, or Trade of each Male Person over 15 years of age.	Value of Real Estate owned.	PLACE OF BIRTH. Naming the State, Territory, or Country.	Married within the year.	Attended School within the year.	Persons over 20 years of age who cannot read & write.	Whether deaf and dumb, blind, insane, idiotic, pauper, or convict.
			Age.	Sex.	White, Color, or Inhabitant.							
1	2	3	4	5	6	7	8	9	10	11	12	13
523	899	David Derricks	10	m				New York	/			
		Catherine Kessen	22	f				Ireland				
524	900	Allen Clark	37	m				New York				
		Melissa	36	f				New Jersey				
		Abraham	13	m				New York				
		Mary	11	f				"				
		Allen	9	m				"				
		Melissa	7	f				"				
		Bernard	5	m				"				
		Joshua	1	m				"				
		Bariah	38	f				New Jersey				
		Edward Kelly	23	f				Ireland				
525	901	John Nash	53	m				England				
		Helen	52	f				"				
		Bonnet Styles	31	f				Ireland				
526	902	G. B. Flagg	27	m		Artist		S. C.				
		William	35	m		Lawyer		S. C.				
		Louisa	20	f				Conn				
		Laura	23	f				Ohio				
		Montague	7	m				Conn				
		Charles	2	m				New York				
		Susan Flood	19	f				Ireland				
		Maria Keener	16	f				"				

Household Head Jared Flagg (Artist) in the 1850 US Census of New York City, New York (13 Sep 1850):³¹

- Jared Flagg (age 30; born 16 Jun 1820 in New Haven, New Haven, Connecticut; Artist),³²
- Brother William Flagg (age 32; born 15 Apr 1818 in New Haven, New Haven, Connecticut; Lawyer),³²
- Wife Louisa (Hart) Flagg (age 22; born 05 Oct 1828 in New Britain, Hartford, Connecticut; m. 01 Dec 1846),³²
- Sister-in-Law "Laura" Elizabeth (Longworth) Flagg (age 41; born in Cincinnati, Hamilton, Ohio),³²
- Son Montague Flagg (born 08 Oct 1842 by 1st wife Sarah Montague [m. 1841; d. 1843];²¹ in Hartford, Connecticut),³²
- Son Charles Flagg (age 1; eldest child born 25 Dec 1848 by second wife Louisa; born in Brooklyn, New York),³²
- Servant Susan Flood (age 19; born in Ireland),
- Servant Maria Keener (age 16; born in Ireland).

³¹ Ancestry.com: <https://www.ancestry.com/discoveryui-content/view/45057022:7602>

³² *Genealogical Notes on the Founding of New England: My Ancestors Part in That Undertaking*, Ernest Flagg (1926; 1973), pages 135-136: <https://www.familysearch.org/library/books/viewer/173883?offset=#page=153&viewer=picture&o=download&n=0&q=>

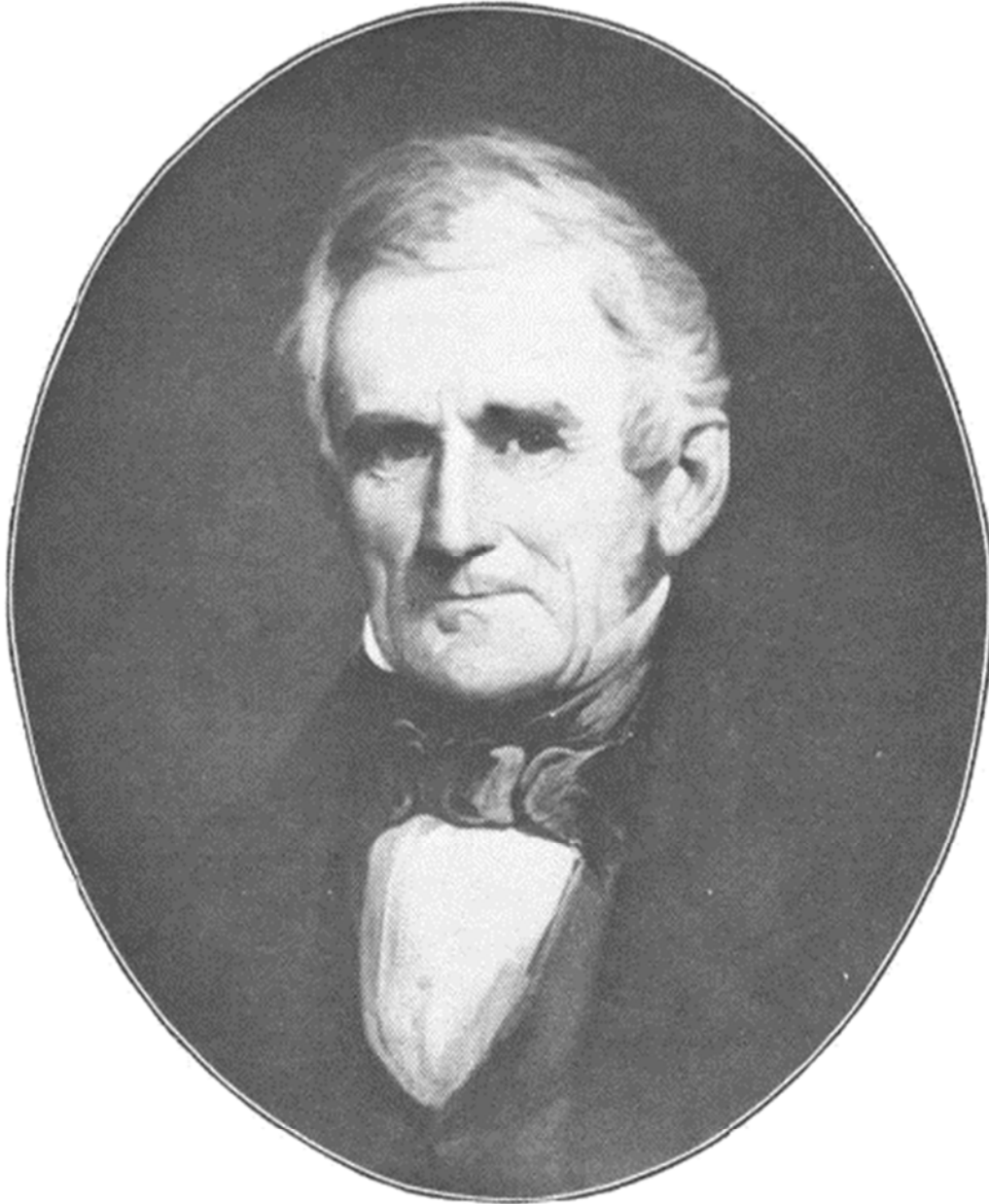

Dr. Samuel Hart, of New Britain, Ct.
From a portrait by his son-in-law, Jared Bradley Flagg.

Portrait of Dr. Samuel Hart (1786-1863) by his son-in-law: artist (pre-1849; later Rev.) Jared Bradley Flagg (1820-1899).³³ Margaret Elizabeth “Betsy” (Flagg) Melcher (1900-1991); granddaughter of Jared Bradley Flagg, was a “miniature” painting artist of widespread renown,³⁴ and her daughter Pamela Melcher (1927-2005) was also a professional painter.³⁵

³³ *Genealogical Notes on the Founding of New England: My Ancestors Part in That Undertaking*, Ernest Flagg (1926; 1973), pages 136-137: <https://www.familysearch.org/library/books/viewer/173883/?offset=#page=157&viewer=picture&o=download&n=0&q=>

³⁴ Wikipedia, “Betsy Flagg Melcher”: https://en.wikipedia.org/wiki/Betsy_Flagg_Melcher

³⁵ “Pamela Melcher Papers” on the Center for Migration Studies website: https://cmsny.org/archives/cms_101/

742 96 Page No. 62

SCHEDULE 1—Free Inhabitants in 2nd Division of the 1st Dist. Brooklyn in the County of Kings State of New York enumerated by me, on the 8th day of June 1860. Jared Flagg Ass't Marshal. Post Office Brooklyn

Dwelling-houses—numbered in the order of visitation.	Families numbered in the order of visitation.	The name of every person whose usual place of abode on the first day of June, 1860, was in this family.	DESCRIPTION.			Profession, Occupation, or Trade of each person, male and female, over 15 years of age.	VALUE OF ESTATE OWNED.		Place of Birth, Naming the State, Territory, or Country.	Married within the year.	Attended School within the year.	Persons over 15 years of age who were deaf and dumb, blind, insane, idiotic, pauper, or convict.	
			Age.	Sex.	Color.		Value of Real Estate.	Value of Personal Estate.					
1	2	3	4	5	6	7	8	9	10	11	12	13	14
40	26	Jared Flagg	39	M			10000	2000	Conn				
		Louisa	31	F				200	"				
		Montague	17	M					"				
		Charles	11	M					N.Y.		1		
		Jared	7	M					Conn		1		
		Ernest	3	F					N.Y.				
		Mary Dolan	26	F		Servant			Ireland				
		Ellen Kenny	24	F		"			"				
		Margaret Mahoney	19	F		"			"				

Household Head (Rev.) Jared Flagg in the 1860 US Census of Brooklyn, Kings, New York (08 Jun 1860):³⁶

- Jared Flagg (age 39; born 16 Jun 1820 in New Haven, New Haven, Connecticut; Clergyman),³⁷
- Wife Louisa (Hart) Flagg (age 31; born 05 Oct 1828 in New Britain, Hartford, Connecticut; m. 01 Dec 1846),³⁷
- Son Montague (age 17; born 08 Oct 1842 by 1st wife Sarah Montague (m. 1841; d. 1843);³³ in Hartford, Connecticut),³⁷
- Son Charles (age 11; eldest child born 25 Dec 1848 by second wife Louisa; born in Brooklyn, New York),³⁷
- Son Jared (age 7; born 26 Feb 1853 in Connecticut),³⁷
- Son Ernest (age 3; born 06 Feb 1857 in Brooklyn, New York),³⁷
- Servant Mary Dolan (age 26; born in Ireland),
- Servant Ellen Kenny (age 24; born in Ireland),
- Servant Margaret Mahoney (age 19; born in Ireland).

The family of Rev. Jared Flagg alternated between residences in his birth state of Connecticut and in New York City.

³⁶ Ancestry.com: <https://www.ancestry.com/discoveryui-content/view/45057022:7602>

³⁷ Genealogical Notes on the Founding of New England: My Ancestors Part in That Undertaking, Ernest Flagg (1926; 1973); page 135: <https://www.familysearch.org/library/books/viewer/173883/?offset=#page=153&viewer=picture&o=download&n=0&q=>

Page No. 114 } Inquiries numbered 7, 16, and 17 are not to be asked in respect to infants. Inquiries numbered 11, 12, 15, 16, 17, 19, and 20 are to be answered (if at all) merely by an affirmative mark, as /.

SCHEDULE I.—Inhabitants in the 1st Ward of New Haven, in the County of New Haven, State of Connecticut, enumerated by me on the 23rd day of June, 1870.

Post Office: New Haven Conn Charles S. Scott, Ass't Marshal.

1	2	3	4			7	8		10	11		13	14	15		17	18	19		20
			Age at last birthday, or under 15, in female, then, Y.	Sex—Male (M), Female (F)	Color—White (W), Black (B), Mulatto (M), Indian (I)		Value of Real Estate.	Value of Personal Estate.		Place of Birth, naming State or Territory of U. S.; or the Country, if of foreign birth.	Parentage.			Education.	Whether deaf and dumb, blind, insane, or idiotic.			Constitutional Relations.		
800	813	Richards Clara	8	f	w	at Home			Conn											
		— Lennie G.	5	f	w	do			Conn											
		Wood Henry	39	m	w	Pierman			Conn											
		— Ada	27	f	w	at Home			Conn											
		— Edith	1	f	w	do			Conn											
806	814	Hayes Samuel G.	62	m	w	Printer			New Hampshire											
		— Mary	60	f	w	Helping House			Conn											
		— Lovell	24	m	w	Boatnet blocker			Conn											
		— Edgar L.	18	m	w	Printer			Conn											
		Woodruff Lewis	10	m	w	at Home			Conn											
807	815	Cross Cornelius W.	37	m	m	Physician	7000	300	Conn	1										
		— Mary S.	31	f	m	Helping House			New York											
		— Washie E.	70	f	m	at Home			Conn											
		— John	30	m	m	Laborer			Conn	1										
		— George	15	m	m	at Home			Conn											
		— Cortlandt	13	m	m	do			Conn											
		— Edward	9	m	m	do			Conn											
		— Robert	6	m	m	do			Conn											
		— Lane E.	3	f	m	do			Conn											
		— Mary A.	8	f	m	do			Conn											
808	816	Baldwin Joseph W.	67	m	w	House Carpenter	18000	1500	Conn											
		— Cynthia	60	f	w	Helping House			Conn											
		Arthur Ellen	39	f	w	School Teacher			Ireland	1	1									
		Little Harriet	40	f	w	at Home			Conn											
		Waters Alice	15	f	w	Domestic Servant			Conn	1	1									
809	817	Flagg Jared W.	49	m	w	Clergyman	30000	3000	Conn											
		— Josephine B.	36	f	w	Helping House			Ohio											
		— Ernest	13	m	w	at Home			New York											
		— M. Matson	9	m	w	do			New York											
		— Harris Anna	6	f	w	Domestic Servant			Coblenz	1	1									

Household Head (Rev.) Jared Flagg in the 1870 US Census of New Haven, New Haven, Connecticut (22 Jun 1870):³⁸

- Jared Flagg (age 49; born 16 Jun 1820 in New Haven, New Haven, Connecticut; Clergyman),³⁹
- Wife Josephine (Bond) Flagg (age 36; m. 1869 as 3rd wife of Rev. Jared Flagg after death of 2nd wife 18 Jan 1867),³⁹
- Son Ernest Flagg (age 13; born 06 Feb 1857 in New York),³⁹
- Son Washington Flagg (age 9; born 02 Jun 1860 in New York),³⁹
- Servant Anna Harris (age 31; born in Coblenz [Rheinland, Germany]).
- Louisa Flagg (age 8) was listed in New Britain, Hartford, Connecticut with uncle-aunt William and Lucinda (Hart) Smith,
- Rosalia Flagg (age 4) was listed in New York City, NY with childless uncle-aunt William and Eliza (Longworth) Flagg.

³⁸ Ancestry.com: <https://www.ancestry.com/discoveryui-content/view/1433526:7163>
³⁹ Genealogical Notes on the Founding of New England: My Ancestors Part in That Undertaking, Ernest Flagg (1926; 1973), page 135. <https://www.familysearch.org/library/books/viewer/173883/?offset=#page=153&viewer=picture&o=download&n=0&q=>

Page No. 11
 Supervisor's Dist. No. 1
 Enumeration Dist. No. 278

Note A.—The Census Year begins June 1, 1870, and ends May 31, 1880.
 Note B.—All persons will be included in the Enumeration who were living on the 1st day of June, 1880. No others will. Children BORN SINCE June 1, 1880, will be OMITTED. Members of Families who have DIED SINCE June 1, 1880, will be INCLUDED.
 Note C.—Questions Nos. 13, 14, 22 and 23 are not to be asked in respect to persons under 10 years of age.

SCHEDULE I.—Inhabitants in New York City, in the County of New York, State of New York enumerated by me on the Second day of June, 1880.

Engene C. Cugger Enumerator

In Cities	Name of Street	House Number	Family Name numbered in order of Enumeration	Family Name numbered in order of Enumeration	The Name of each Person whose place of abode, on 1st day of June, 1880, was in the family	Personal Description			Civil Condition			Profession, Occupation or Trade of each person, male or female	Health	Education			Nativity		
						Color	Sex	Age	Single	Married	Widowed			Divorced	Never Married	Blind	Deaf	Dumb	Place of Birth of this person, naming the State or Territory of United States, or the Country, if of foreign birth
		367	17	37	Flagg, Jared B. W. M. 59				1			Clergyman					Conn.	S. C.	Conn.
					Josephine W. F. 36				1			House Keeping					Ohio	Ind.	Pa.
					Washington B. M. 20				1			Book Keeper					New York	Conn.	Ohio
					Louisa W. F. 18				1			W. House							
					Harris Katerina W. F. 38				1			Servant					Coblenz	Coblenz	Coblenz

Household Head (Rev.) Jared Flagg in the 1880 US Census of New York City, New York, New York (02 Jun 1880):⁴⁰

- Jared Flagg (age 49; born 16 Jun 1820 in New Haven, New Haven, Connecticut; Clergyman),⁴¹
- Wife Josephine (Bond) Flagg (age 36; m. 1869 as 3rd wife of Rev. Jared Flagg after death of 2nd wife,⁴² 18 Jan 1867),⁴¹
- Son Washington Allston Flagg (age 20; born 02 Jun 1860 in New York; Book Keeper),⁴¹
- Daughter Louisa Flagg (age 18; born 15 Feb 1862 in New York; m. Charles Scribner II on 05 Oct 1882 [see page 7]),⁴¹
- Servant Katerina Harris (age 38; born in Coblenz [Rheinland, Germany]).

Rev. Jared Bradley Flagg⁷ of New Haven and Hartford, Connecticut, and New York.*

b. June 16, 1820; son of *Henry Collins and Martha (Whiting*) Flagg⁶ of New Haven, Conn. (b 1 and 2.)*

m. (2), Dec. 1, 1846, *Louisa Hart⁸.*

d. Sept. 25, 1899, at New York, aged 79.

He began the study of art under his brother George, a pupil of their uncle Washington Allston, and at the age of 16 exhibited at the National Academy of Design a portrait of his father, which received favorable notice from artists and art critics. He settled in Hartford, where he became prominent as a portrait painter, but in 1849 removed to New York City and the following year was elected an academician. In 1854 he entered the ministry of the Protestant Episcopal Church and nine months after ordination was called to Grace Church, Brooklyn, where he remained eight years.

In 1841 he married (1), Sarah Montague of Hartford, who died two years later, leaving one son, Montague, d. Dec. 24, 1915. In 1869 he m. (3), Josephine Bond, dau. of Judge William Key Bond of Cincinnati, Ohio.

Louisa Hart⁸, second wife of Rev. Jared B. Flagg⁷.

b. Oct. 5, 1828; dau. of *Samuel and Orpha (North*) Hart⁷ of New Britain, Conn. (b 3 and 4.)*

m. Dec. 1, 1846.

d. Jan. 18, 1867.

Their children:

Charles Noel, Dec. 25, 1848; d. Nov. 10, 1916; m. Apr. 23, 1874, Ellen Earle of Hartford.
 Jared, Feb. 26, 1853; unmm.
 Ernest, Feb. 6, 1857; m. June 27, 1899, Margaret Elizabeth Bonnell of New York.
 Washington Allston, June 2, 1860; d. Jan. 28, 1903; m. Oct. 20, 1886, Anna Davis Robins of New York who m. (2), May 2, 1908, John Turner Atterbury.
 Louisa, Feb. 15, 1862; m. Oct. 5, 1882, Charles Scribner of New York.
 Rosalie, Nov. 2, 1866; m. Sept. 19, 1890, William D. Jaffray of New York.



Rev. Jared Flagg
(1820-1899)



Louisa (Hart) Flagg
(1828-1867)



Louise/Louisa (Flagg) Scribner
(1862-1948)

⁴⁰ Ancestry.com: <https://www.ancestry.com/discoveryui-content/view/3050277:6742>

⁴¹ *Genealogical Notes on the Founding of New England: My Ancestors Part in That Undertaking*, Ernest Flagg (1926; 1973), page 135. <https://www.familysearch.org/library/books/viewer/173883/?offset=#page=153&viewer=picture&o=download&n=0&q=>

⁴² Second wife Louisa (Hart) Flagg died on 18 Jan 1867 and had a will, an inventory, and probate of her own, valued at \$8,278.21 on 19 Apr 1867 (\$171,574.85 adjusted for inflation in 2024): Ancestry.com: Connecticut Wills and Probate Records, New Haven Probate District, #17,604: <https://www.ancestry.com/discoveryui-content/view/2069269:9049?ssrc=pt&tid=181866265&pid=372545081547>

NEW-YORK DAILY TRIBUNE. WEDNESDAY. JUNE 28, 1899.

A large and fashionable audience filled St. John's Episcopal Church, Clifton, Staten Island, yesterday afternoon to witness the marriage of Miss Margaret Elizabeth Bonnell, daughter of Mr. and Mrs. J. Harper Bonnell, of Dongan Hill, to Ernest Flagg, of Manhattan. The ceremony took place at 4:30 o'clock, the Rev. Dr. J. C. Eccleston, former pastor of the church, officiating. The bridesmaids were Miss Lucy Norton, Miss Gertrude Alexandre, Miss Beatrice Bonnell and Miss Isabel Cameron. M. Allston Flagg, a brother of the bridegroom, was best man. The ushers were Exstein Norton, John Gaspard Nesser, W. A. Larned, Stowe Phelps, Henry J. Howell, Rudolph Neeser and George Cromwell. After the ceremony a small reception was held at Dongan Towers, the home of the bride's parents.

Ernest Flagg (age 42) of the Borough of Manhattan, New York, New York married Margaret Elizabeth Bonnell (age 17); daughter of Mr. and Mrs. John Harper Bonnell and Margaret Crane (Baker) Bonnell, of Dongan Towers, Dongan Hill, Richmond County, Staten Island, New York on 27 Jun 1899 at St. John Episcopal Parish, Clifton, Richmond, New York.⁴³ Stowe Phelps; a fellow architect at whose home Ernest and Margaret (Bonnell) Flagg arrived for a society-attended dinner on the evening of 23 Feb 1912 that ended prematurely in a tragic accident (page 9), was one of the ushers for the wedding.

⁴³ Ancestry.com: Newspapers.com Marriage Index, <https://www.ancestry.com/discoveryui-content/view/302120661:62116>

7-224.

TWELFTH CENSUS OF THE UNITED STATES.

State New York }
 County New York }
 Township or other division of county Borough of Manhattan Name of Institution, X
 Name of incorporated city, town, or village, within the above-named division, New York Enumeration District
 Enumerated by me on the 4 day of June, 1900, Robert Kelly Enumerator.

LOCATION.			NAME		RELATION.	PERSONAL DESCRIPTION.						NATIVITY.			CITIZENSHIP.			OCCUPATION, TRADE, OR PROFESSION.		
IN CITY.	Street.	House Number.	of each person whose place of abode on June 1, 1900, was in this family. <small>Enter surname first, then the given name and middle initial, if any. Exclude every person living on June 1, 1900. (See children born since June 1, 1900.)</small>		Relationship of each person to the head of the family. <small>Color or race.</small>	Sex.	DATE OF BIRTH.		Age last birthday.	Whether deaf and dumb, blind, idiotic, insane, or insane.	Whether pauper, convict, or inmate of institution.	Number of years married.	Number of these children living.	Place of birth of each person and parents of each person enumerated. If born in the United States, give the State or Territory; if of foreign birth, give the Country only.			Year of immigration to the United States.	Number of years in the United States.	Naturalization.	Occupation.
							Month.	Year.						Place of birth of this Person.	Place of birth of FATHER of this person.	Place of birth of MOTHER of this person.				
1	2	3	4	5	6	7	8	9	10	11	12	13	14	15	16	17	18	19		
257	18	66	McNamara, William	Ma	Head	M	July	1850	50	11	5	5	New York	Germany	Germany				72	
			McNamara, Mary	Ma	Servant	F	Mar	1869	31	8			Ireland	Ireland	Ireland	1870	10		Servant	
255	19	67	Reinhardt, Benjamin	Ma	Head	M	Jan	1840	60	10	38	10	10	Germany	Germany	Germany	1852	44	11/2	Real Estate
			Reinhardt, Meina	Ma	Wife	F	Apr	1842	58	10	38	10	10	Germany	Germany	Germany	1857	41	7/4	Butcher
			Reinhardt, Henry	Ma	Son	M	May	1862	38	8			New York	Germany	Germany				Butcher	
			Reinhardt, Herman	Ma	Son	M	Sept	1846	55	8			New York	Germany	Germany				Butcher	
			Reinhardt, Louis	Ma	Son	M	Oct	1866	33	8			New York	Germany	Germany				Sigars	
			Reinhardt, Jennie	Ma	Daughter	F	May	1874	26	1			New York	Germany	Germany				at home	
			Reinhardt, Esther	Ma	Daughter	F	Apr	1876	24	1			New York	Germany	Germany				at home	
			Reinhardt, Carrie	Ma	Daughter	F	Jan	1878	22	1			New York	Germany	Germany				at home	
			Reinhardt, Francis	Ma	Daughter	F	Feb	1880	20	1			New York	Germany	Germany				cashier	
			Reinhardt, Belva	Ma	Daughter	F	Sept	1882	17	1			New York	Germany	Germany				at home	
257	20	68	Reinhardt, Adolph	Ma	Son	M	July	1858	41	1	7	1	1	Germany	Germany	Germany	1864	40	11/2	Real Estate
			Reinhardt, Bertha	Ma	Daughter	F	Oct	1870	29	10	7	1	1	New York	Germany	France				Millinery
			Reinhardt, Simon	Ma	Son	M	May	1867	33	10	7	1	1	Massachusetts	Germany	Germany				Wholesale bus
			Reinhardt, Darcy	Ma	Son	M	Jan	1874	26	1			New York	U.S.	U.S.				72	
			Reinhardt, Charles	Ma	Son	M	July	1878	22	1	1	0	0	New York	Germany	France				72
			Reinhardt, Richard	Ma	Son	M	Dec	1877	23	1	1	0	0	Germany	Germany	Germany	1879	20	11/2	Wholesale bus
			Reinhardt, Bertha	Ma	Daughter	F	Jan	1872	28	1			New York	Germany	France				at home	
			Reinhardt, Malinda	Ma	Daughter	F	Sept	1873	26	1			New York	Germany	France				School teacher	
			Reinhardt, Fanny	Ma	Servant	F	May	1872	28	1			Ireland	Ireland	Ireland	1874	26		Servant	
259	22	69	Reinhardt, Mary Ann	Ma	Head	F	Oct	1838	61	10	6	4	4	Germany	Germany	Germany	1817	53		72
			Reinhardt, Anna	Ma	Son	M	May	1875	25	1	1	0	0	New York	Germany	Germany				Photography
			Reinhardt, Annie	Ma	Daughter	F	July	1876	23	1	1	0	0	New York	Ireland	Ireland				72
			Reinhardt, John	Ma	Son	M	Feb	1877	23	1	1	0	0	New York	New York	New York				72
			Reinhardt, John P.	Ma	Son	M	Apr	1878	22	1	1	0	0	New York	Germany	Germany				72
261	23	70	McNamara, James	Ma	Head	M	July	1844	56	11	30	5	3	Ireland	Ireland	Ireland	1865	35	11/2	Laborer
			McNamara, Susan	Ma	Wife	F	Feb	1850	50	11	30	5	3	Ireland	Ireland	Ireland	1870	30		72
			McNamara, Kate	Ma	Daughter	F	Jan	1872	28	1			New York	Ireland	Ireland				Sales Lady	
			McNamara, Annie	Ma	Daughter	F	Aug	1881	19	1			New York	Ireland	Ireland				Saunders	
			McNamara, Robert	Ma	Son	M	July	1855	44	11	18	6	6	Ireland	Ireland	Ireland	1870	30	11/2	Carpenter
			McNamara, Helen	Ma	Wife	F	Dec	1867	32	11	18	6	6	Ireland	Ireland	Ireland	1880	20		72
			McNamara, Loretta	Ma	Daughter	F	Dec	1882	17	1			New York	Ireland	Ireland				72	
			McNamara, Helen	Ma	Daughter	F	Feb	1885	15	1			New York	Ireland	Ireland				72	
			McNamara, Robert	Ma	Son	M	Nov	1891	8	1			New York	Ireland	Ireland				72	
			McNamara, Irene	Ma	Daughter	F	Nov	1893	6	1			New York	Ireland	Ireland				72	
			McNamara, Ruth	Ma	Daughter	F	Dec	1896	3	1			New York	Ireland	Ireland				72	
			McNamara, James	Ma	Son	M	Nov	1898	1	1			New York	Ireland	Ireland				72	

Household Head Robert McNamara in the 1900 US Census of the Borough of Manhattan, New York (04 Jun 1900):⁴⁴

- Robert McNamara (born Jul 1855 in Ireland; immigrated to USA 1870); Carpenter at 261 East 71st Street - Manhattan;
- Wife Helen (born Dec 1867 in Ireland; immigrated to USA in 1880; 11 children – 6 children still living);
- Daughter Loretta McNamara born Dec 1882 in New York;
- Daughter Helen McNamara born Feb 1885 in New York;
- Son Robert McNamara born Nov 1891 in New York;
- Daughter Irene McNamara born Nov 1893 in New York;
- Daughter Ruth McNamara born Dec 1896 in New York;
- Son James McNamara born Nov 1898 in New York (died in roller skating accident on 23 Feb 1912 – page 9).

⁴⁴ Ancestry.com: <https://www.ancestry.com/discoveryui-content/view/45057022:7602>

DEPARTMENT OF COMMERCE AND LABOR—BUREAU OF THE CENSUS
THIRTEENTH CENSUS OF THE UNITED STATES: 1910—POPULATION 78

DIVISION OF COUNTY X (Insert proper name and, also, name of state, or territory, town, precinct, district, township, local, etc. See Instructions.) NAME OF INCORPORATED PLACE New York City, Manhattan Borough Part (Insert proper name and, also, name of town, or city, village, town, or borough. See Instructions.)

F INSTITUTION X (Insert name of institution, if any, and include the line on which the entries are made. See Instructions.) ENUMERATED BY ME ON THE 21 DAY OF April 1910.

NAME of each person whose place of abode on April 15, 1910, was in this family. Enter surname first, then the given name and middle initial, if any. Include every person living on April 15, 1910. Omit children born since April 15, 1910.	RELATION. Relationship of this person to the head of the family.	PERSONAL DESCRIPTION.						SEX.			SAYIITY.			Whether able to speak English or, if not, give language spoken.	Trade or profession of, or particular kind of work done by this person, as spinner, weaver, farmer, etc.	General nature of industry, business, or establishment in which this person works, as cotton mill, dry goods store, farm, etc.		
		Sex.	Color or race.	Whether blind, deaf, or dumb.	Whether insane or idiotic.	Number of fingers or toes.	Whether crippled.	Whether deaf.	Whether blind.	Whether insane or idiotic.	Place of birth of this person.	Place of birth of father of this person.	Place of birth of mother of this person.					
1	2	3	4	5	6	7	8	9	10	11	12	13	14	15	16	17	18	19
<u>Leibowitz, Rose</u>	<u>Daughter</u>	<u>F</u>	<u>W</u>	<u>10</u>	<u>S.</u>						<u>Russ. Yiddish</u>	<u>Aust. German</u>	<u>Russ. Yiddish</u>	<u>403</u>	<u>English</u>	<u>none</u>		
<u>Leibowitz, Jacob</u>	<u>Son</u>	<u>M</u>	<u>W</u>	<u>8</u>	<u>J.</u>						<u>Russ. Yiddish</u>	<u>Aust. German</u>	<u>Russ. Yiddish</u>	<u>198</u>	<u>English</u>	<u>none</u>		
<u>Leibowitz, Herman L</u>	<u>Son</u>	<u>M</u>	<u>W</u>	<u>4</u>	<u>S.</u>						<u>New York</u>	<u>Aust. German</u>	<u>Russ. Yiddish</u>		<u>English</u>	<u>none</u>		
<u>Leibowitz, Louis</u>	<u>Head</u>	<u>M</u>	<u>W</u>	<u>58</u>	<u>M.</u>						<u>Hung. Magyar</u>	<u>Hung. Magyar</u>	<u>Hung. Magyar</u>	<u>1904 Pa.</u>	<u>English</u>	<u>Laundry</u>	<u>own laundry</u>	
<u>Leibowitz, Jennie</u>	<u>Daughter</u>	<u>F</u>	<u>W</u>	<u>31</u>	<u>M.</u>						<u>Russ. Yiddish</u>	<u>Russ. Yiddish</u>	<u>Russ. Yiddish</u>	<u>1892</u>	<u>English</u>	<u>Cleaning</u>	<u>Broth. Family</u>	
<u>Leibowitz, Alice</u>	<u>Daughter</u>	<u>F</u>	<u>W</u>	<u>3</u>	<u>S.</u>						<u>New York</u>	<u>Russ. Yiddish</u>	<u>Russ. Yiddish</u>		<u>English</u>	<u>none</u>		
<u>Altenstein, Anna F.</u>	<u>Head</u>	<u>F</u>	<u>W</u>	<u>62</u>	<u>M.</u>						<u>Ger. German</u>	<u>Ger. German</u>	<u>Ger. German</u>	<u>1872</u>	<u>English</u>	<u>Midwife</u>	<u>own practice</u>	
<u>Altenstein, Alice</u>	<u>Daughter</u>	<u>F</u>	<u>W</u>	<u>54</u>	<u>M.</u>						<u>Ger. German</u>	<u>Ger. German</u>	<u>Ger. German</u>	<u>1868</u>	<u>English</u>	<u>none</u>		
<u>Altenstein, Eva</u>	<u>Daughter</u>	<u>F</u>	<u>W</u>	<u>18</u>	<u>S.</u>						<u>Ger. German</u>	<u>Ger. German</u>	<u>Ger. German</u>	<u>1874</u>	<u>English</u>	<u>Stenographer</u>	<u>Editorial House</u>	
<u>Altenstein, Elizabeth</u>	<u>Daughter</u>	<u>F</u>	<u>W</u>	<u>16</u>	<u>S.</u>						<u>Ger. German</u>	<u>Ger. German</u>	<u>Ger. German</u>	<u>1876</u>	<u>English</u>	<u>none</u>		
<u>Altenstein, May A</u>	<u>Daughter</u>	<u>F</u>	<u>W</u>	<u>13</u>	<u>S.</u>						<u>Ger. German</u>	<u>Ger. German</u>	<u>Ger. German</u>	<u>1881</u>	<u>English</u>	<u>none</u>		
<u>Altenstein, Alfred</u>	<u>Son</u>	<u>M</u>	<u>W</u>	<u>9</u>	<u>S.</u>						<u>New York</u>	<u>Ger. German</u>	<u>Ger. German</u>		<u>English</u>	<u>none</u>		
<u>Altenstein, William</u>	<u>Son</u>	<u>M</u>	<u>W</u>	<u>5</u>	<u>S.</u>						<u>New York</u>	<u>Ger. German</u>	<u>Ger. German</u>		<u>English</u>	<u>none</u>		
<u>Altenstein, Robert J.</u>	<u>Son</u>	<u>M</u>	<u>W</u>	<u>18</u>	<u>S.</u>						<u>New York</u>	<u>Ger. German</u>	<u>Ger. German</u>		<u>English</u>	<u>Carpenter</u>	<u>Home</u>	
<u>Altenstein, Irene M.</u>	<u>Daughter</u>	<u>F</u>	<u>W</u>	<u>16</u>	<u>S.</u>						<u>New York</u>	<u>Ger. German</u>	<u>Ger. German</u>		<u>English</u>	<u>Upholsterer</u>	<u>Store</u>	
<u>Altenstein, Ruth A.</u>	<u>Daughter</u>	<u>F</u>	<u>W</u>	<u>12</u>	<u>S.</u>						<u>New York</u>	<u>Ger. German</u>	<u>Ger. German</u>		<u>English</u>	<u>none</u>		
<u>Altenstein, James H.</u>	<u>Son</u>	<u>M</u>	<u>W</u>	<u>10</u>	<u>S.</u>						<u>New York</u>	<u>Ger. German</u>	<u>Ger. German</u>		<u>English</u>	<u>none</u>		

Household Head "William" McNamara in the 1910 US Census of the Borough of Manhattan, New York (21 Apr 1910):⁴⁵

- "William" (Robert) McNamara (Widower); Carpenter;
- Son Robert J. McNamara (age 18); upholsterer;
- Daughter Irene M. McNamara (age 16);
- Daughter Ruth A. McNamara (age 12);
- Son James H. McNamara (age 10; died in roller skating accident on 23 Feb 1912 at age 13 – page 9).

⁴⁵ Ancestry.com: <https://www.ancestry.com/discoveryui-content/view/123706670:7884>

7-294.

TWELFTH CENSUS OF THE UNITED STATES. 354

State New York County Richmond **SCHEDULE No. 1.—POPULATION.** Supervisor's District Enumeration District

Township or other division of county City of New York Name of Institution, Name of incorporated city, town, or village within the above-named division, Borough of Richmond

Enumerated by me on the 8th day of June, 1900, J. M. Beech, Enumerator.

IN CITIES.	LOCATION.	NAME	RELATION.	PERSONAL DESCRIPTION.								NATIVITY.			CITIZENSHIP.	OCCUPATION, TRADE, OR PROFESSION						
				Color or race.	Sex.	DATE OF BIRTH.	Age at last birthday.	Married, widowed, or divorced.	Number of years married.	Place of birth of each person and parents of each person enumerated. If born in the United States, give the State or Territory; if of foreign birth, give the County only.	Place of birth of this person.	Place of birth of FATHER of this person.	Place of birth of MOTHER of this person.									
Street.	House Number.	of each person whose place of abode on June 1, 1900, was in this family.	Relationship of each person to the head of the family.	1	2	3	4	5	6	7	8	9	10	11	12	13	14	15	16	17	18	19
Four Corner Road	234 234	Edward Leona	Self	M	2	Mar	1865	35	0							New York	France	France				Book
	234 234	Olson Charles	Wife	F	2	Mar	1872	28	0							Sweden	Sweden	Sweden	1890	10	ad	Teacher
	234 234	Edith	Wife	F	7	Mar	1860	40	0	0	0					Germany	Germany	Germany	1891	9		Book
	234 234	Dunn Charles	Wife	F	2	Aug	1857	43	0	3	5					Prussia	Prussia	Prussia				Book
	234 234	Joseph	Son	M	14	Aug	1885	15	5							New York	Prussia	Prussia				at school
	234 234	Emily	Daughter	F	3	Apr	1892	8	0							New York	Prussia	Prussia				at school
	234 234	Wood George B.	Son	M	11	Jan	1888	12	0							Prussia	Prussia	Prussia				at school
	234 234	Frederic Gustave	Son	M	24	Feb	1862	38	0							Germany	Germany	Germany	1890	10	ad	Civil Engineer
	234 234	Hannah	Wife	F	24	Mar	1876	24	0							New York	Germany	New York				at school
	234 234	Peter James Wray	Wife	F	7	Mar	1890	10	0							Ireland	Ireland	Ireland	1890	10	ad	Book
	234 234	McKervey Denis	Self	M	11	Apr	1878	22	0							Ireland	Ireland	Ireland	1886	14	ad	Book
	234 234	Francis Edward	Self	M	14	Mar	1878	22	0							New York	New York	New York				Book
	234 234	Frederic Wray	Self	M	7	Mar	1890	10	0							Ireland	Ireland	Ireland	1890	10	ad	Wife
	234 234	Frederic Wray	Self	M	12	Apr	1877	23	0							Ireland	Ireland	Ireland	1888	12	ad	Teacher
	234 234	Frederic Wray	Self	M	7	Mar	1890	10	0							Ireland	Ireland	Ireland	1890	10	ad	Teacher
234 234	Flagg Ernest	Self	M	24	Jan	1882	18	0	2	1					New York	Prussia	Prussia				at school	
234 234	Elizabeth	Wife	F	18	Jan	1882	18	0							New York	New York	New York				at school	
234 234	Edith	Daughter	F	2	Jan	1900	0	0							New York	New York	New York				at school	
234 234	Paul de Guzman	Self	M	2	Jul	1897	3	0	0	0					France	France	France	1897	3	ad	Wife	
234 234	Robert Gustave	Self	M	14	Mar	1885	15	0	0	0					France	France	France	1891	9	ad	Book	
234 234	Josephine Catherine	Self	F	5	Apr	1890	10	0							France	France	France	1890	10	ad	Book	
234 234	Mary Marme	Self	F	4	Aug	1897	3	0							France	France	France	1897	3	ad	Wife	
234 234	Pauline Marie	Self	F	7	Mar	1890	10	0							France	France	France	1890	10	ad	Wife	
234 234	Charles Coomber	Self	M	21	Mar	1879	21	0							Canada	Canada	Canada	1879	21	ad	Wife	

Household Head Ernest Flagg in the 1900 US Census of the Borough of Richmond, Staten Island, New York (08 Jun 1900):⁴⁶

Ernest Flagg; architect then residing at Four Corner Road - Staten Island,
 Wife Margaret Elizabeth (Bonnell) Flagg (born Jan 1882),
 Daughter Margaret Elizabeth Flagg (born 08 Apr 1900; age exactly 2 months),
 6 servants, most natives of France, where Ernest Flagg studied architecture at the École des Beaux-Arts in Paris 1889-1891:

- Eugenia Pachot (age 43; married; born in France), Help - Nurse,
- Lushme Bebot (age 45; married; born in France), Help - Butler,
- Antonia Duffaine (age 20; single; born in France), Help - Chamber Maid,
- Mary Marme (age 40; single; born in France), Help - Laundress,
- Matilda Chapella (age 47; single; born in Switzerland), Help - Nurse,
- Charles Coomber (age 21; single; born in Canada), Help - Groom.

After the 1900 US Census, Ernest and Margaret (Bonnell) Flagg alternated homes at 209 Flagg Place, Staten Island and 109 East 40th Street, Manhattan in 1910 US Census, 1915 NY Census, 1920 US Census, 1925 NY Census, 1930 US Census, and had at least 6 servants and sometimes as many as 14 servants, and they sometimes even had children of servants in their household, and at any given time had additional servants, of an indeterminate number, living on their own outside the household.

⁴⁶ Ancestry.com: <https://www.ancestry.com/discoveryui-content/view/67355288:7602>

STATE New York COUNTY New York DEPARTMENT OF COMMERCE AND LABOR - BUREAU OF THE CENSUS
 THIRTEENTH CENSUS OF THE UNITED STATES: 1910 - POPULATION
 TOWNSHIP OR OTHER DIVISION OF COUNTY Manhattan Borough NAME OF INCORPORATED PLACE New York City
 NAME OF INSTITUTION _____ ENUMERATED BY ME ON THE 19 DAY OF April 1910.

LOCALITY	NAME	RELATION	PERSONAL DESCRIPTION		NATIVITY			CITIZEN	Whether able to speak English or, if not, (language spoken)	Trade or profession of, or particular kind of work done by this person, or general nature of industry, business, or occupation in which engaged, or none, farmer, etc.
			Sex	Age	Place of birth of this person	Place of birth of father of this person	Place of birth of mother of this person			
121	Edman Marguerite	daughter	F	W 28	S	New York	New York	New York	English	none
	Edith	daughter	F	W 21	S	New York	New York	New York	English	none
	Roberta	daughter	F	W 18	S	New York	New York	New York	English	none
119	Bachman John H.	Head	M	W 66	M. 193	New York	New York	New York	English	Physician retired
	Anna S.	Wife	F	W 60	M. 123	New York	England	New York	English	none
	Johnson Abner	servant	F	W 28	S	Sweden	Sweden	Sweden	English	cook
	Lundberg Anna	servant	F	W 32	S	Sweden	Sweden	Sweden	English	laundress
	Parson Sophia	servant	F	W 34	S	Sweden	Sweden	Sweden	English	laundress
	Hargreaves Sophia	servant	F	W 60	S	Sweden	Sweden	Sweden	English	laundress
117	Shus Thomas B.	Head	M	W 44	M. 15	New York	New York	New York	English	Physician
	Ira B.	Wife	F	W 42	M. 13	Massachusetts	Massachusetts	Massachusetts	English	none
	Myra B.	Wife	F	W 13	W. D.	Massachusetts	Massachusetts	Massachusetts	English	none
	Elizabeth	daughter	F	W 6	S	New York	New York	Massachusetts	English	none
	Josephine	daughter	F	W 3	M. 0	South Carolina	South Carolina	South Carolina	English	seaman
	Aspetta	servant	F	W 21	M. 0	South Carolina	South Carolina	South Carolina	English	cook
115	Ballough John P.	Head	M	W 36	M. 6	New York	New York	New York	English	stock broker
	Anna	Wife	F	W 28	M. 6	New York	New York	New York	English	none
	Logan Solomon	servant	M	W 81	S	Ireland	Ireland	Ireland	English	none
	Thompson Frank D.	servant	M	W 39	M. 0	Ireland	Ireland	Ireland	English	none
	Shapiro Patrick	servant	M	W 26	S	Ireland	Ireland	Ireland	English	none
	Muller Agnes	servant	F	W 27	S	Ireland	Ireland	Ireland	English	none
	Catherine	servant	F	W 23	S	Ireland	Ireland	Ireland	English	none
	Emergence Julia	servant	F	W 35	W. D.	France	France	France	English	cook
	Myriam Helen	servant	F	W 25	S	Ireland	Ireland	Ireland	English	none
	Mary	servant	F	W 34	S	Ireland	Ireland	Ireland	English	none
111	Sprule William	Head	M	W 49	M. 4	Ireland	Ireland	Ireland	English	none
	Muri	Wife	F	W 46	M. 4	Ireland	Ireland	Ireland	English	none
	Baldwin Marie	daughter	F	W 13	S	California	California	California	English	none
	John	son	M	W 11	S	California	California	California	English	none
	Borellor Christine	servant	F	W 35	S	France	France	France	English	none
	Ryan Nora	servant	F	W 45	S	Ireland	Ireland	Ireland	English	none
	Hamilton Marion	servant	F	W 24	S	England	England	England	English	none
	Charles Rachel	servant	F	W 26	S	England	England	England	English	none
	Goss Esther	servant	F	W 30	S	England	England	England	English	none
109	Flagg Ernest	Head	M	W 38	M. 10	New York	New York	New York	English	architect
	Margaret E.	Wife	F	W 28	M. 10	New York	New York	New York	English	none
	Margaret	daughter	F	W 10	S	New York	New York	New York	English	none
	Borden Margaret	servant	M	W 23	S	New York	New York	New York	English	none
	Baldwin Henry	servant	M	W 21	S	New York	New York	New York	English	none
	Rubin Leo	servant	F	W 22	S	France	France	France	English	none
	Chaplin Clara	servant	F	W 33	S	England	England	England	English	none
	Everley Kate	servant	F	W 29	S	Ireland	Ireland	Ireland	English	none
	Shannon Mary	servant	F	W 26	S	Ireland	Ireland	Ireland	English	none
	Celton Hulda	servant	F	W 23	S	Sweden	Sweden	Sweden	English	none
	Hallon Mildred	servant	F	W 20	S	Ireland	Ireland	Ireland	English	none
	Murtha Nora	servant	F	W 42	S	Ireland	Ireland	Ireland	English	none

Household Head Ernest Flagg in the 1910 US Census of the Borough of Manhattan, New York (19 Apr 1910):⁴⁷

Ernest Flagg; architect living at 109 East 40th Street - Manhattan,

Wife Margaret Elizabeth (Bonnell) Flagg (married 27 Jun 1899),

Daughter Margaret Elizabeth Flagg (age 10),

9 servants:

- Jeremiah Condon (age 23; single; born in New Jersey), Servant - Groom,
- Henry Holdtman (age 21; single; born in New York), Servant - General Help,
- Lea Pakin (age 22; single; born in France), Servant - Governess,
- Clara Chaplin (age 33; single; born in England), Servant - Housekeeper,
- Kate Dennehy (age 29; single; born in Ireland), Servant - Chamber Maid,
- Mary Shannon (age 26; single; born in Ireland), Servant - Waitress,
- Hulda Olson (age 23; single; born in Sweden), Servant - Laundress,
- Winifred Fallon (age 20; single; born in Ireland), Servant - Kitchen Maid,
- Nora Murtha (age 42; single; born in Ireland), Servant - Cook.

⁴⁷ Ancestry.com: <https://www.ancestry.com/discoveryui-content/view/19232785:7884>

(C-2) Origin

Enumeration of the Inhabitants of Block No. X, Election District No. 26, Ward No. 2, City or Village Staten Island
 Town X, Assembly District No. 1, County Richmond, State of New York, June 1, 1915.
 Name of Institution X Enumerator Harry J.

PERMANENT RESIDENCE Street	NAME of each person whose usual place of abode on June 1, 1915, was in this family. Enter surname first, then the given name and middle initial, if any. INCLUDE every person living on June 1, 1915. OMIT children born after June 1, 1915.	RELATION Relationship of each person to the head of the family.	COLOR, SEX AND AGE			NATIVITY If born in this country, write United States; if of foreign birth, write name of the country.	CITIZENSHIP		OCCUPATION Trade or profession of, or kind of work done by, each person enumerated.	Other
			Color Race	Sex	Age at last birthday		Number of years in the United States	Citizen or alien		
1	2	3	4	5	6	7	8	9	10	11
Dongan Hills	Irving, Edith D.	Wife	W	F	30	U.S.	30	cit.	no occupation	X
	Wynny, Charles	servant	W	M	38	Belgium	4	al.	Butler	W
	" " Gene	"	"	F	30	"	4	"	Coast	W
	June 2 nd	Abroad child	"	F	6	"	4	"	School	X
" "	Flagg, Ernest	Head	-	M	58	U.S.	58	"	Architect	Emp
	" Margaret E.	Wife	"	F	33	"	33	"	no occupation	X
	" Elizabeth	Daughter	"	"	15	"	15	"	School	X
	Beaver Alfred	servant (head)	"	M	31	"	31	"	Chauffeur	W
	" Florence	(Wife)	"	F	23	"	23	"	Housework	X
	" Alfred	(Son)	"	M	3	"	3	"	(no occupation)	X
	" Beatrice	(Daughter)	"	F	5	"	5	"	(. . .)	X
	Carron Mollie	servant	"	F	22	Ireland	7	al.	Coast	W
	Leyden Kate	"	"	"	36	"	8	"	Waitress	W
	Shanley Elizabeth	"	"	"	18	"	1	"	Kitchen Maid	W
	Lone Mandi	"	"	"	24	Ireland	5	"	Laundress	W
	Attilio Severiano	"	"	M	24	Italy	1	"	2nd Man	W
	DeLong Lucy	"	"	F	19	Canada	21	"	Chambermaid	W
	Forte Charles W	(Head)	"	M	39	England	16	"	Gardener	W
	" Dreia	(Wife)	"	F	40	Ireland	28	"	Housework	X
	" Bertha	(Daughter)	"	"	5	U.S.	5	cit.	no occupation	X
	Mollman August	servant	"	M	44	Germany	22	al.	Asst Gardener	W
	Clark Stephen	servant	"	M	39	U.S.	39	"	Farmer	W
	Eva M.	"	"	F	38	"	38	"	Housework	W
	Popote Romain	"	"	M	16	"	16	"	Farmer's asst.	W

Household Head Ernest Flagg in the 1915 NY Census of Dongan Hills, Richmond, Staten Island, New York (01 Jun 1915):⁴⁸

Ernest Flagg (58); architect living at 209 Flagg Place – Staten Island,

Wife Margaret E. (Bonnell) Flagg (33),

Daughter (Margaret) Elizabeth (age 15),

14 servants and 3 children of two sets of married servants:

- Alfred Beaver (II) (age 31; married; born in USA), Servant – Chauffeur; driver in the 23 Feb 1912 accident (page 9),
- Florence Beaver (age 23; married; wife of Alfred; born in USA), Servant – Housework,
 - Daughter Beatrice Beaver (age 5),
 - Son Alfred Beaver (III) Jr. (age 3),
- Mollie Carron (age 22; born in Ireland), Servant – Cook,
- Kate Leyden (age 36; born in Ireland), Servant – Waitress,
- Elizabeth Shanley (age 18; single; born in Sweden), Servant – Kitchen Maid,
- Mandi Lone (age 24; born in Ireland), Servant – Laundress,
- Severiano Attilio (age 24; born in Italy), Servant – Second Man,
- Lucy DeLong (age 19; born in Canada), Servant – Chamber Maid,
- Charles W. Forte (age 39; born in England), Servant – Gardener,
- Dreia Forte (age 40; wife of Gardener Charles W. Forte, born in Ireland), Servant – Housework; child Bertha,
- August Mollman (age 44; born in Germany), Servant – Assistant Gardener,
- Stephen Clark (age 39; born in USA), Servant – Farmer,
- Eva M. Clark (age 38; born in USA), Servant – Housework,
- Romain Popote (age 16; born in USA), Servant – Farmer’s Assistant.

⁴⁸ Ancestry.com: <https://www.ancestry.com/discoveryui-content/view/9075120:2703>

BIRTHS REPORTED IN 1912—BOROUGH OF RICHMOND		
NAME	DATE OF BIRTH.	No. of Certificates.
Baberick.....Francis.....	Aug. 31....	1558
Haedecker.....Marie Johannah.....	Feb. 13....	293
Bailey.....female.....	Apr. 20....	759
Baldassano.....Vincenzo.....	Sep. 27....	1773
Barbato.....Ernesto D.....	Jan. 31....	153
Bardelle.....Jennette.....	Jan. 14....	103
Barick.....Bennie.....	Oct. 27....	1960
Barkec.....Louise Armelia.....	July 7....	1203
Barletto.....Saverio.....	May 28....	641
Barone.....Andrew.....	June 21....	1200
.....Michael.....	Sep. 11....	1720
Barringer.....male.....	May 7....	607
Barroncho.....Santa.....	July 14....	1255
Bartiroma.....Aniello.....	Apr. 24....	626
Bartolina.....Mafalda.....	Sep. 13....	1603
Basile.....Americo.....	Apr. 14....	734
Basso.....male.....	Jan. 4....	63
Battisto.....Filomena.....	May 10....	649
Bauer.....Harold James.....	Apr. 6....	703
Baumann.....Louise Mildred.....	Oct. 31....	1958
Baxter.....Francis William.....	Mar. 17....	331
Beagan.....Bertha Edith.....	Sep. 15....	1641
.....Genevieve.....	Mar. 3....	428
.....John Joseph.....	Dec. 16....	2273
Beardsley.....George Eric.....	Oct. 26....	1914
Beattie.....Henry L.....	July 20....	1338
Beaumont.....Arthur James.....	Nov. 29....	2120
Beaver.....Alfred E., Jr.....	Feb. 18....	292

Alfred Beaver Jr.; son of Chauffeur Alfred Beaver, was born 18 Feb 1912;⁴⁹ 5 days before 23 Feb 1912 accident (page 9).

⁴⁹ Ancestry.com: <https://www.ancestry.com/discoveryui-content/view/1054630:61457>

STATE New York COUNTY New York TOWNSHIP OR OTHER DIVISION OF COUNTY Manhattan NAME OF INCORPORATED PLACE New York City ENUMERATED BY ME ON THE 5 DAY OF January 1920. SUPERVISOR'S DISTRICT NO. 3 ENUMERATION DISTRICT NO. 300 WARD OF CITY Manhattan

DEPARTMENT OF COMMERCE—BUREAU OF THE CENSUS
FOURTEENTH CENSUS OF THE UNITED STATES: 1920—POPULATION

PLACE OF ABODE	NAME	RELATION	TIME	FEDERAL DISCRIMINATION	CITIZENSHIP	EDUCATION	NATIVITY AND MOTHER TONGUE						OCCUPATION				
							PERSONS		FATHER		MOTHER						
1	2	3	4	5	6	7	8	9	10	11	12	13	14	15	16	17	18
109 38 69	Ernest Flag	Head	1920	62	U.S. born	High School	New York	New York	New York	New York	New York	New York	Architect				
	Margaret Elizabeth Bonnell	Wife	1920	38	U.S. born	High School	New York	New York	New York	New York	New York	None					
	Margaret Elizabeth	Daughter	1920	19	U.S. born	High School	New York	New York	New York	New York	New York	None					
	Winifred Scully	Servant	1920	34	Ireland	None	Ireland	Ireland	Ireland	Ireland	Ireland	Cook					
	Emily Bennett	Servant	1920	26	Ireland	None	Ireland	Ireland	Ireland	Ireland	Ireland	Maid					
	Alice Coyle	Servant	1920	45	Ireland	None	Ireland	Ireland	Ireland	Ireland	Ireland	Laundress					
	Gunkel Lawson	Servant	1920	17	Sweden	None	Sweden	Sweden	Sweden	Sweden	Sweden	Maid					
	Beatrice Durkee	Servant	1920	25	Ireland	None	Ireland	Ireland	Ireland	Ireland	Ireland	Maid					
	Louis Cafoni	Servant	1920	29	Italy	None	Italy	Italy	Italy	Italy	Italy	Chauffeur					

Household Head Ernest Flag in 1920 US Census of the Borough of Manhattan, New York (05 Jan 1920):⁵⁰

Ernest Flag (age 62); architect living at 109 East 40th Street - Manhattan,

Wife Margaret Elizabeth (Bonnell) Flag (age 38),

Daughter Margaret Elizabeth Flag (age 19), and 6 servants:

- Winifred Scully (age 34; single; born in Ireland), Servant – Cook,
- Emily Bennett (age 26; single; born in Ireland), Servant – Maid,
- Alice Coyle (age 45; single; born in Ireland), Servant – Laundress,
- Gunkel Lawson (age 17; single; born in Sweden), Servant – Maid,
- Beatrice Durkee (age 25; single; born in Ireland), Servant – Maid,
- Louis Cafoni (age 29; single; born in Italy), Servant – Chauffeur.

STATE New York COUNTY Richmond TOWNSHIP OR OTHER DIVISION OF COUNTY Dongan Hills NAME OF INCORPORATED PLACE Richmond ENUMERATED BY ME ON THE 5 DAY OF January 1920. SUPERVISOR'S DISTRICT NO. 3 SHEET NO. 5 ENUMERATION DISTRICT NO. 300 WARD OF CITY Staten Island

DEPARTMENT OF COMMERCE—BUREAU OF THE CENSUS
FOURTEENTH CENSUS OF THE UNITED STATES: 1920—POPULATION

PLACE OF ABODE	NAME	RELATION	TIME	FEDERAL DISCRIMINATION	CITIZENSHIP	EDUCATION	NATIVITY AND MOTHER TONGUE						OCCUPATION				
							PERSONS		FATHER		MOTHER						
1	2	3	4	5	6	7	8	9	10	11	12	13	14	15	16	17	18
X 5796	Alfred Beaver	Head	1920	41	U.S. born	High School	New York	New York	New York	New York	New York	New York	Superintendent				
	Florence Duval	Wife	1920	30	U.S. born	High School	New York	New York	New York	New York	New York	None					
	Beatrice	Daughter	1920	9	U.S. born	High School	New York	New York	New York	New York	New York	None					
	Lillian	Daughter	1920	2	U.S. born	High School	New York	New York	New York	New York	New York	None					
	Alfred Jr.	Son	1920	8	U.S. born	High School	New York	New York	New York	New York	New York	None					

Household Head Alfred Beaver in 1920 US Census of Dongan Hills, Richmond, Staten Island, New York (05 Jan 1920):⁵¹

Alfred (Elias) Beaver (b. 17 Mar 1884;⁵² d. Dec 1970); Superintendent living on Flag Place - Staten Island,

Wife Florence (Duval) Beaver (b. Oct 1890; m. 14 Oct 1909),

Daughter Beatrice Beaver (age 9),

Daughter Lillian Beaver (age 2),

Son Alfred Beaver Jr. (age 8).

⁵⁰ Ancestry.com: <https://www.ancestry.com/discoveryui-content/view/41884371:6061>

⁵¹ Ancestry.com: <https://www.ancestry.com/discoveryui-content/view/114996007:6061>

⁵² NY Certificate: Alfred E. Beaver; son of Alfred E. Beaver; b. 30 Mar 1883: <https://www.ancestry.com/discoveryui-content/view/712260:61779>

REGISTRATION CARD

SERIAL NUMBER	1632	ORDER NUMBER	2757	
1 <i>Alfred Elias Beaver Jr.</i> <small>(First name) (Middle name) (Last name)</small>				
2 PERMANENT HOME ADDRESS: <i>Flagg Place Dongan Hills Rich. N.Y.</i> <small>(No.) (Street or R. F. D. No.) (City or town) (County) (State)</small>				
Age in Years	Date of Birth			
3 <i>34</i>	4 <i>March</i>	<i>17</i>	<i>1884</i>	
	<small>(Month.)</small>	<small>(Day.)</small>	<small>(Year.)</small>	
RACE				
White	Negro	Oriental	Indian	
5 <input checked="" type="checkbox"/>	6 <input type="checkbox"/>	7 <input type="checkbox"/>	8 Citizen	9 Noncitizen
U. S. CITIZEN			ALIEN	
Native Born	Naturalized	Citizen by Father's Naturalization Before Registrant's Majority	Declarant	Non-declarant
10 <input checked="" type="checkbox"/>	11 <input type="checkbox"/>	12 <input type="checkbox"/>	13 <input type="checkbox"/>	14 <input type="checkbox"/>
15 If not a citizen of the U. S., of what nation are you a citizen or subject? _____				
PRESENT OCCUPATION			EMPLOYER'S NAME	
16 <i>Building Sup.</i>			17 <i>Ernest Flagg</i>	
18 PLACE OF EMPLOYMENT OR BUSINESS: <i>Dongan Hills Dongan Hills Rich. N.Y.</i> <small>(No.) (Street or R. F. D. No.) (City or town) (County) (State)</small>				
NEAREST RELATIVE	Name	19 <i>Florence Beaver (Wife)</i>		
	Address	20 <i>Flagg Pl. Dongan Hills Rich. N.Y.</i> <small>(No.) (Street or R. F. D. No.) (City or town) (County) (State)</small>		
I AFFIRM THAT I HAVE VERIFIED ABOVE ANSWERS AND THAT THEY ARE TRUE				
F. M. G. O. Form No. 1 (Red)		<i>Alfred Elias Beaver Jr.</i> <small>(Registrant's signature or mark) (OVER)</small>		

Alfred Beaver II, World War I Registration 12 Sep 1918: Building Superintendent Residing at Flagg Place, Dongan Hills, Richmond County, Staten Island, NY; born 17 Mar 1884;⁵³ Employer Ernest Flagg; Nearest Relative Florence Beaver.⁵⁴

⁵³ NY Certificate: Alfred E. Beaver; son of Alfred E. Beaver; b. 30 Mar 1883: <https://www.ancestry.com/discoveryui-content/view/712260:61779>

⁵⁴ Ancestry.com: World War I Draft Registration Cards, 1917-1918, <https://www.ancestry.com/discoveryui-content/view/9026032:6482>

ORIGINAL Page IV
State of New York June 1, 1925

County Richmond
Enumeration of the Inhabitants of Block No. _____, Election District No. 53, Ward No. 2, City or Village _____
Town _____, Assembly District No. 4
Name of Institution _____ Enumerator Frederick R. Deane

PERMANENT RESIDENCE	NAME	RELATION	COLOR, SEX AND AGE		NATIVITY	CITIZENSHIP		OCCUPATION	IF IN SERVICE OF AN INSTITUTION OR EMPLOYED THROUGH THE CITY OR COUNTY (Give name of institution or employer)			
			Male	Female		U.S. born	Foreign born					
Street	House Number	Enter surname first, then the given name and middle initial, if any. Exclude every person living on June 1, 1925. Omit children born after June 1, 1925.	Relationship of each person to the head of the family	Color of hair	Sex	Age	If born in this country, give exact date, or of foreign birth, name of the country.	If naturalized, when and where.	Trade or profession, or kind of work done by each person enumerated.	Class		
1	2	3	4	5	6	7	8	9	10	11	12	13
1	1249	Boeckmann, Julius	Husband	W	M	75	U.S.	C		College Student		
1	1241	Brack, James M.	Head	W	F	45	U.S.	C		Housework		
2	1241	Clark, Colin B.	Boarder	W	M	36	England	15 A		Shipping Agent	W	
4	1241	Mathews, William	Head	W	M	64	U.S.	C		Physician	W	
6	1241	Mathews, Martha	Wife	W	F	57	Germany	25 C		Housework		
8	1241	Mathews, Alice	Daughter	W	F	17	U.S.	C		Cook	W	
7	1241	Schwarz, Louis	Head	W	M	39	U.S.	C		Chauffeur		
8	1241	Schwarz, Emily	Wife	W	F	31	U.S.	C		Housework		
9	1241	Schwarz, Margaret	Daughter	W	F	15	U.S.	C		Physician	W	
10	1241	Eschenberg, D. C. Sr.	Head	W	M	52	Rumania	35 C	1890	Doctor		
1	1241	Eschenberg, Emily	Wife	W	F	54	Rumania	30 C		Housework		
2	1241	Eschenberg, Pauline	Daughter	W	F	27	U.S.	C		Housework		
3	1241	Eschenberg, Grace	Daughter	W	F	23	U.S.	C		Housework		
4	1241	Eschenberg, Selma	Daughter	W	F	20	Ireland	2 A		Cook	W	
5	1241	Eschenberg, Philip	Daughter	W	M	12	U.S.	C		Housework		
6	1241	Eschenberg, William	Daughter	W	M	1	U.S.	C		School		
7	1241	Haggerty, Harriet	Maid	W	F	28	Ireland	10 A		Maid	W	
8	1241	Wittman, Carroll	Boarder	W	M	30	Switzerland	5 A		Gas fitter	W	
9	140	Waller, Howard H.	Boarder	W	F	44	Ireland	18 C		Housework		
10	140	Waller, Clara	Wife	W	F	49	Germany	35 C	1892	Housework		
1	140	Waller, Helen	Daughter	W	F	22	U.S.	C		Housework	W	
2	140	Carpenter, George	Head	W	M	43	U.S.	C		Teacher		
3	140	Carpenter, Dorothy	Wife	W	F	38	U.S.	C		Housework		
4	140	Carpenter, Caroline	Daughter	W	F	11	U.S.	C		School		
5	140	Carpenter, Herbert	Son	W	M	7	U.S.	C		School		
6	140	Carpenter, Edward	Son	W	M	6	U.S.	C		School		
7	140	Sarason, Margaret	Boarder	W	F	42	U.S.	C		Housework		
8	140	Sarason, Sarah	Wife	W	F	35	U.S.	C		Housework		
9	140	Wald, C. Minnie	Head	W	M	48	U.S.	C		Mining Engineer	Emp	
10	140	Wald, Grace V.	Wife	W	F	45	U.S.	C		Housework		
1	140	Wald, Serena	Daughter	W	F	13	U.S.	C		School		
2	140	Wald, Elizabeth	Daughter	W	F	11	U.S.	C		School		
3	140	Wald, Elizabeth M.	Son	W	M	10	U.S.	C		School		
4	140	Wald, Julia	Daughter	W	F	9	U.S.	C		School		
5	140	Wald, Pauline	Daughter	W	F	8	U.S.	C		School		
6	140	Nutcher, Rosa A.	Daughter	W	F	20	U.S.	C		Housework	W	
7	140	Hanning, Mary	Cook	W	F	30	U.S.	C		Cook	W	
8	140	Griffin, Mack	Maid	W	F	35	Ireland	1 A		Maid	W	
9	140	Griffin, Ellen	Wife	W	F	29	Ireland	7 A		Housework	W	
10	140	Flagg, Ernest	Head	W	M	68	U.S.	C		Architect	Emp	
1	140	Flagg, Margaret B.	Wife	W	F	55	U.S.	C		Housework		
2	140	Flagg, Maria	Daughter	W	M	35	U.S.	C		Chauffeur	W	
3	140	Flagg, Antoinette	Daughter	W	M	35	Italy	12 A		Housework	W	
4	140	Fitzgerald, Joseph	Maid	W	F	14	Ireland	2 A		Maid	W	
5	140	Collamer, Frank	Maid	W	F	30	Ireland	4 A		Maid	W	
6	140	Hartvelt, Edes	Son	W	M	22	Holland	3 A		Butler	W	
7	140	Hessman, Mary	Daughter	W	F	35	Ireland	14 A		Laundress	W	
8	140	Coole, Mary	Cook	W	F	60	Ireland	35 A		Cook	W	

Household Head Ernest Flagg in the 1925 NY Census of Dongan Hills, Richmond, Staten Island, New York (01 Jun 1925);⁵⁵ Ernest Flagg (68); architect living at 209 Flagg Place, Wife Margaret (43), daughter Margaret had married on 16 May 1925, 7 servants.

- Louis Cofone (35; born in USA; Chauffeur)
- Attilio Sebastino (35; born in Italy; Houseman)
- Elizabeth Fitzgerald (19; born in Ireland; Maid)
- Sarah Coleman (30; born in Ireland; Maid)
- Ods Hartvelt (22; born in Holland; Butler)
- Mary Hession (35; born in Ireland; Laundress)
- Mary Poole (60; born in Ireland; Cook)

⁵⁵ Ancestry.com: <https://www.ancestry.com/discoveryui-content/view/15775110:2704>

ORIGINAL Page 7
State of New York, June 1, 1925.

County _____, Election District No. 33, Ward No. 4, City or Village _____
 Town _____, Assembly District No. 1
 Name of Institution _____ Enumerator Walter R. Seaver

PERMANENT RESIDENCE	NAME	RELATION	COLOR, SEX AND AGE			NATIVITY	CITIZENSHIP			OCCUPATION	FOUR INMATES OF INSTITUTIONS, INFANTS UNDER ONE YEAR OF AGE				
			Color or Race	Sex	Age at last birthday		Whether born in the United States	Years in alien	If naturalized, when and where			Trade or profession, or kind of work done by, with person enumerated	If an inmate of an institution, enter the institution (borough, city or town) and strategy given when admitted		
Street	House Number	Relationship of each person to the head of the family	1	2	3	4	5	6	7	8	9	10	11	12	13
Flag Place	Dickens, Louis S.	Head	W	M	30	U.S.			C				Dept		
Flag Place	Dickens, Emily	Wife	W	F	26	U.S.			C				Housework		
Flag Place	Dickens, Louis Jr.	Son	W	M		U.S.			C				X	180 days	
Flag Place	Spratt, Mary F.	Wife	W	F	51	U.S.			C	1921			Housework		
Flag Place	Bulfinch, John J.	Head	W	M	29	England			C				Miner		
Flag Place	Bulfinch, Mildred	Wife	W	F	22	U.S.			C				Housework		
Flag Place	Beaver, Alfred	Head	W	M	40	U.S.			C				Farm laborer		
112 B 12 Rd	Beaver, Florence	Wife	W	F	33	U.S.			C				Housework		
112 B 12 Rd	Beaver, Beatrice	Daughter	W	F	14	U.S.			C				School		
112 B 12 Rd	Beaver, Alfred Jr.	Son	W	M	13	U.S.			C				School		
112 B 12 Rd	Beaver, Lillian	Daughter	W	F	7	U.S.			C				School		
112 B 12 Rd	Beaver, Margaret	Daughter	W	F	4	U.S.			C				X		
Richmond Rd. 1559	Freeland, Agnes B.	Head	W	M	46	U.S.			C				Contractor Exp		
Richmond Rd. 1559	Freeland, Margaret	Wife	W	F	45	U.S.			C				Housework		
Richmond Rd. 1559	Freeland, James A.	Son	W	M	23	U.S.			C				Carpenter		

Household Head Alfred Beaver in the 1925 NY Census of Dongan Hills, Richmond, Staten Island, New York (01 Jun 1925):⁵⁶
 Alfred (Elias) Beaver (age 40); Farm Laborer living on Todt Place [between Flag Place-Richmond Road on Staten Island],
 Wife Florence (Duval) Beaver (age 33),
 Daughter Beatrice Beaver (age 14),
 Son Alfred Beaver Jr. (age 13),
 Daughter Lillian Beaver (age 7),
 Daughter Margaret Beaver (age 4).

State New York Incorporated place New York City DEPARTMENT OF COMMERCE-BUREAU OF THE CENSUS
 County New York Ward of city Assembly District 10 Block No. See also sheet 19B for block L FIFTEENTH CENSUS OF THE UNITED STATES: 1930
 Township or other division of county Manhattan Borough Unincorporated place _____ Institution _____ Enumerated by me on April 30
POPULATION SCHEDULE

PLACE OF BIRTH	NAME	RELATION	HOME DATA			PERSONAL DESCRIPTION			EDUCATION	PLACE OF BIRTH		MOTHER TONGUE (OR NATIVE LANGUAGE) OF FOREIGN BORN	CITIZENSHIP, ETC.			OCCUPATION			
			House number (in column 1)	Household (in column 2)	Street	Sex	Color or race	Age at last birthday		Married (in column 1)	Single (in column 2)		Place of birth of each person enumerated and of his or her parents. If born in the United States, give State or Territory. If of foreign birth, give country in which birthplace is now situated. (See Instructions.) Distinguish Canada-French from Canada-English, and Irish Free State from Northern Ireland.	FATHER	MOTHER		Language spoken in home before coming to the United States	Year of naturalization	Year of citizenship
1	2	3	4	5	6	7	8	9	10	11	12	13	14	15	16	17	18		
115 185 425	Hochberg, Ernest	Head	0	150,000		M	W	73	7m	42	U.S.	New York	Switzerland	Switzerland				Architect	
109 109 636	Flagg, Ernest	Head				F	W	73	7m	42	U.S.	New York	Connecticut	Connecticut				Architect	
	Margaret E. Mich	Wife				F	W	48	7m	17	U.S.	New York	New York	New York				Nurse	
	Momell, Ernest	Servant				M	W	23	S	7m	U.S.	England	England	England	English	00	00	1928	Butler
	Davenport, James	Servant				M	W	23	S	7m	U.S.	New York	New York	New York				Chauffeur	
	Tully, Margaret	Servant				F	W	22	S	7m	U.S.	Michigan State	Michigan State	Michigan State	English	00	00	1924	Cook
	Sherry, Theresa	Servant				F	W	24	S	7m	U.S.	Michigan State	Michigan State	Michigan State	English	00	00	1924	Maid
	Gillesse, Delia	Servant				F	W	45	S	7m	U.S.	Michigan State	Michigan State	Michigan State	English	00	00	1905	Laundress
	Gillesse, Catherine	Servant				F	W	18	S	7m	U.S.	Michigan State	Michigan State	Michigan State	English	00	00	1924	Maid

Household Head Ernest Flagg in the 1930 US Census of the Borough of Manhattan, New York (30 Apr 1930):⁵⁷
 Ernest Flagg (age 73); architect living at **109 East 40th Street, Manhattan,**
 Wife Margaret Elizabeth (Bonnell) Flagg (age 48), and 6 servants:
 - Ernest Morrill (age 28; single; born in England), Servant – Butler,
 - James Davenport (age 23; single; born in New York), Servant – Chauffeur,
 - Margaret Tully (age 22; single; born in Ireland), Servant – Cook,
 - Theresa Tully (age 24; single; born in Ireland), Servant – Maid,
 - Delia Sherry (age 45; single; born in Ireland), Servant – Laundress,
 - Catherine Gillesse (age 18; single; born in Ireland), Servant – Maid.

⁵⁶ Ancestry.com: <https://www.ancestry.com/discoveryui-content/view/114996007:6061>
⁵⁷ Ancestry.com: <https://www.ancestry.com/discoveryui-content/view/42177151:6224>

State New York Incorporated place City of New York DEPARTMENT OF COMMERCE—BUREAU OF THE CENSUS
 County Richmond Ward of city South Beach 119 Block No. 24 FIFTEENTH CENSUS OF THE UNITED STATES: 1930
 Township or other division of county Dongan Hills Unincorporated place _____ Institution _____ Enumerated by me on April 7, 1930 Reel
 (Short form for use in cities and towns, or in special towns, precincts, districts, etc. See instructions.) (Short form of institutions, if any, and address the line on which the name was made. See instructions.)

Serial	Sex	Age	Race	NAME	RELATION	HOME DATA		PERSONAL DESCRIPTION		EDUCATION	PLACE OF BIRTH			MOTHER TONGUE OR NATIVE LANGUAGE (If other than English, give country in which birthplace is now situated. (See instructions.) Distinguish Canadian-born from Canadian-born and Irish Free State from British-born.)	MOTHER TONGUE OR NATIVE LANGUAGE (If other than English, give country in which birthplace is now situated. (See instructions.) Distinguish Canadian-born from Canadian-born and Irish Free State from British-born.)	COLOR	CITIZENSHIP, ETC.	OCCUPATION AND INDUSTRY	
						Household	Family	Married	Single		Year	Month	Year					Month	Year
30	M	46	W	Gennell, Edward	Head	15	20	5'7"	171	20	Ireland	Ireland	Ireland	English	09 04	1876	Nat	Accountant	
31	F	38	W	Florence	Wife	15	20	5'2"	144	20	England	England	England	English	05 02	1892	Nat	Teacher	
32	M	12	W	Alfred	Son	15	20	3'8"	48	20	New York	New York	New York	English	08 01	1918	Nat	Manufacturer	Candy
33	F	9	W	Margaret	Daughter	15	20	3'5"	42	20	New York	New York	New York	English	08 01	1921	Nat	None	Private family
34	F	12	W	Lillian	Daughter	15	20	3'8"	48	20	New York	New York	New York	English	08 01	1918	Nat	None	Private family
35	F	9	W	Margaret	Daughter	15	20	3'5"	42	20	New York	New York	New York	English	08 01	1921	Nat	None	Private family

Household Head Alfred Beaver in the 1930 US Census of Dongan Hills, Richmond, Staten Island, New York (07 Apr 1930);⁵⁸ Alfred Beaver (age 46); General Manager Stone, Lumber living on Richmond Road. Wife Florence Beaver (age 38), Son Alfred Beaver Jr. (age 18); Clerk in Brokerage), Lillian Beaver (age 12), Margaret Beaver (age 9).

State New York Incorporated place New York DEPARTMENT OF COMMERCE—BUREAU OF THE CENSUS
 County New York Ward of city _____ Unincorporated place _____ SIXTEENTH CENSUS OF THE UNITED STATES: 1940
 Township or other division of county _____ Block No. 1 Institution _____ Enumerated by me on _____
 (Short form for use in cities and towns, or in special towns, precincts, districts, etc. See instructions.) (Short form of institutions, if any, and address the line on which the name was made. See instructions.)

Serial	Sex	Age	Race	NAME	RELATION	HOME DATA		PERSONAL DESCRIPTION		EDUCATION	PLACE OF BIRTH	RESIDENCE, APRIL 1, 1940			PERSONS 14 YEARS OLD AND OVER—EMPLOYMENT STATUS									
						Household	Family	Married	Single			Year	Month	Year	Month	Year	Month	Year	Month	Year	Month	Year	Month	Year
101	M	83	W	Ernest Flagg	Head	15	20	5'11"	175	20	New York	New York	New York	English	08 01	1857	Nat	Architect						
102	F	58	W	Margaret Elizabeth Bonnell Flagg	Wife	15	20	5'2"	144	20	New York	New York	New York	English	05 02	1882	Nat	None						
103	M	53	W	Louis Smith	Butler	15	20	5'7"	171	20	England	England	England	English	09 04	1887	Nat	Butler						
104	M	39	W	David Drummond	Servant	15	20	5'8"	174	20	Scotland	Scotland	Scotland	English	05 02	1901	Nat	Servant						
105	M	32	W	James Davenport	Servant	15	20	5'9"	174	20	New York	New York	New York	English	08 01	1908	Nat	Servant						
106	M	38	W	Jessie Brook	Maid	15	20	5'3"	142	20	Scotland	Scotland	Scotland	English	08 01	1902	Nat	Maid						
107	M	54	W	Mary Caporal	Cook	15	20	5'4"	146	20	Ireland	Ireland	Ireland	English	08 01	1886	Nat	Cook						
108	M	42	W	Fannie Cooney	Laundress	15	20	5'2"	144	20	Ireland	Ireland	Ireland	English	08 01	1898	Nat	Laundress						

Household Head Ernest Flagg in the 1940 US Census of the Borough of Manhattan, New York (10 Apr 1940);⁵⁹ Ernest Flagg (age 83); architect living at 109 East 40th Street, Wife Margaret Elizabeth (Bonnell) Flagg (age 58), and 6 servants all married and in the same place in 1935:

- Louis Smith (age 53; married; born in England), Servant – Butler,
- David Drummond (age 39; married; born in Scotland), Servant – Houseman,
- James Davenport (age 32; married; born in New York), Servant – Chauffeur,
- Jessie Brook (age 38; married; born in Scotland), Servant – Maid,
- Mary Caporal (age 54; widowed; born in Ireland), Servant – Cook,
- Fannie Cooney (age 42; married; born in Ireland), Servant – Laundress.

⁵⁸ Ancestry.com: <https://www.ancestry.com/discoveryui-content/view/114996007:6061>
⁵⁹ Ancestry.com: <https://www.ancestry.com/discoveryui-content/view/45738063:6224>

REGISTRATION CARD—(Men born on or after April 28, 1877 and on or before February 16, 1897)		
SERIAL NUMBER U 2874	1. NAME (Print) ALFRED ELIAS BEAVER	ORDER NUMBER
2. PLACE OF RESIDENCE (Print) 1807 RICHMOND RD. DONGAN HILLS. RICH. N.Y.		
[THE PLACE OF RESIDENCE GIVEN ON THE LINE ABOVE WILL DETERMINE LOCAL BOARD JURISDICTION; LINE 2 OF REGISTRATION CERTIFICATE WILL BE IDENTICAL]		
3. MAILING ADDRESS SAME		
4. TELEPHONE D. H. 6-0724	5. AGE IN YEARS 58	6. PLACE OF BIRTH NEW YORK CITY
DATE OF BIRTH 5 17 1894		
7. NAME AND ADDRESS OF PERSON WHO WILL ALWAYS KNOW YOUR ADDRESS FLORENCE BEAVER 1807 RICHMOND RD. DONGAN HILLS.		
8. EMPLOYER'S NAME AND ADDRESS ERNEST FLAGG - FLAGG PL. DONGAN HILLS.		
9. PLACE OF EMPLOYMENT OR BUSINESS FLAGG PL. DONGAN HILLS. RICH. N.Y.		
I AFFIRM THAT I HAVE VERIFIED ABOVE ANSWERS AND THAT THEY ARE TRUE.		
D. S. S. Form 1 (Revised 4-1-42)	(over)	16-21630-2 Alfred Elias Beaver (Registrant's signature)

Alfred Beaver 1942 World War II Registration: Age 58; Home at 1807 Richmond Road, Dongan Hills, Staten Island, NY
Employed by Ernest Flagg of Flagg Place, Dongan Hills, Staten Island, NY.⁶¹

AT A SURROGATE'S COURT, held in and for the County of Richmond, at the Surrogate's Office in said County on the 21st day of April in the year 1947.

PRESENT: HON. JOHN C. BOYLAN, Surrogate.

-----X
IN THE MATTER OF PROVING THE LAST WILL
AND CODICIL THERETO OF
:
ERNEST FLAGG, Deceased.
-----X

The Citation in this matter having been duly waived, such proceedings were thereupon had that the proofs were duly taken, and the allegations of the parties appearing having been heard, and the probate of said Will and Codicil not having been contested:

IT IS DECIDED, ORDERED, ADJUDGED AND DECREED, that the instrument offered for probate in this matter is the last Will and Testament and Codicil of the said testator, and, as such, is valid as a Will and Codicil of real and personal estate, and the same is hereby admitted to probate as a Will and Codicil of real and personal estate, and that Letters Testamentary be issued thereon to the executors who may qualify thereunder.

JOHN C. BOYLAN
Surrogate

- - W I L L - -

LAST WILL AND TESTAMENT OF ERNEST FLAGG

1st. I direct that my body be cremated without religious or other ceremony.

2nd. I give and bequeath to my wife, MARGARET ELIZABETH, all household equipment of every kind contained in my house at 109 East 40th St. Manhattan and in my house and all its dependencies at Dongan Hills, Staten Island, this to include furniture, books, pictures, tapestries, automobiles and all other chattles of every kind

3rd. I give and devise to my said wife my residence at Staten Island with all its dependencies and the plot on which it stands being the same which I bought from Thomas Dunn and known as tax plot 891 - plot 1.

Will of Ernest Flagg (07 Jun 1940; 21 Apr 1947), Richmond County, NY Wills, Volume 46-47, 1945-1947, page 221.⁶²

⁶¹ Ancestry.com: <https://www.ancestry.com/discoveryui-content/view/7881197:1002>
⁶² Ancestry.com: <https://www.ancestry.com/discoveryui-content/view/12410077:8800>

4th. I give and devise to Alfred Beaver, provided he is in my employ at the time of my death, the house on the Richmond Road Staten Island where he now resides together with a plot of land on which it stands, being eighty feet in width on the road and rear by one hundred feet in depth.

5th. I give and devise to Agnes Tehan, provided she is in my employ at the time of my death, the stone house on the Richmond Road Staten Island known as the McCall House, together with a plot of land on which it stands, being eighty feet in front on the road and rear by one hundred feet in depth.

6th. I direct that all my framed drawings of St. Luke's Hospital, N.Y. be offered to that institution and that similar offers be made to the Corcoran Gallery of Art Washington, D.C. and to the United States Naval Academy, at Annapolis; also that the large framed drawing of the Singer Building be offered to the Museum of the City of New York, and if the same be accepted I give and bequeath the said drawings to the institutions named.

7th. All the rest, residue and remainder of my property, both real and personal, I give devise and bequeath to my trustees hereinafter named, in trust, to reinvest the same and to keep the same invested and I authorize my Executors and Trustees to sell any real estate owned by me at their discretion whenever, in their opinion, it is necessary to do so for the benefit of the trust estate created by my will, and I also authorize my Executors and trustees to mortgage any real estate owned by me, now mortgaged for the purpose of paying off existing mortgages to the amount necessary to replace such mortgages and also for the purpose of paying estate taxes assessed against my estate, and otherwise to have all the powers over the same which I would have if living; and to pay the net income therefrom to my said wife as long as she shall live and at her death to my daughter BETSY as long as she shall live. Upon the death of both my wife and daughter the whole estate to go in equal shares to my daughters children per stirpes.

8th. If for any reason the net income from my estate should decline so that my wifes income from it, or my daughters income from it after the death of my wife, should be less than four thousand dollars per annum, then I direct that enough of the principal be used to provide the said four thousand dollars per annum.

9th. I request, but do not direct that my wife or daughter provide in such a way as may be convenient, for the support of my sister Rosalie.

10th. I hereby appoint THE BROOKLYN TRUST COMPANY as trustee and Executor under this my Will, and I also appoint as co-executors and trustees my daughter and her husband John Melcher, to serve without pay and I direct that no bond be required.

14th. I hereby revoke and declair null and void all other wills or codicils thereto heretofore by me made.

IN WITNESS WHEREOF I have hereunto set my hand and seal this 7 day of June,

Will of Ernest Flagg (07 Jun 1940), Richmond County, New York Wills, Volume 46-47, 1945-1947, page 221.⁶³

Bequeaths to wife Margaret (Bonnell) Flagg the home at 209 Flagg Place, Staten Island; contents of home at 109 E 40th St., Manhattan. Bequeaths the home at 1807 Richmond Road, Dongan Hills, Staten Island, New York to occupant Alfred Beaver (home photo page 11). Bequeaths lifetime minimum annual incomes \$4,000 (1940/\$88,000 in 2024) to wife Margaret, daughter Margaret (\$8,000/\$176,000 total). Designates Brooklyn Trust Company as Executor and son-in-law / daughter John and Betsey (Flagg) Melcher as Co-Executors.

⁶³ Ancestry.com: <https://www.ancestry.com/discoveryui-content/view/12410077:8800>

1940.

ERNEST FLAGG L. S.

The foregoing instrument, was on the day of the date thereof, subscribed to by ERNEST FLAGG, the testator therein named, in the presence of each and all of us, who, at his request and in his presence, and in the presence of each other, have hereunto subscribed our names as attesting witnesses, and the said testator at the time of making such subscription, did declair to each and all of us, that the said instrument so subscribed by him was his last will and testament, and he did also acknowledge to each and all of us that he had executed the same.

PAULINE KONOVIKZ residing at 18 Livingston Court, West New Brighton, Staten Island, N. Y.
 KENNETH D. SMITH residing at Benedict Rd., Dongan Hills, Staten Island, N. Y.
 FRANK I. SMITH residing at 701 Jewett Avenue, West New Brighton, Staten Island, N. Y.

- C O D I C I L -

CODICIL to my last will and testament dated the 7th day of June, 1940.

WHEREAS in the tenth clause of that will my son-in-law JOHN MELCHER was appointed executor and trustee I now revoke that appointment and substitute for it my friend BOYD E. WILSON as co-executor and trustee.

IN witness whereof I have hereunto set my hand and seal the thirteenth day of November 1945.

ERNEST FLAGG L. S.

The foregoing instrument was on the day of the date thereof, subscribed to by ERNEST FLAGG, the Testator therein named, in the presence of each and all of us, who at his request and in his presence, and in the presence of each other, have hereunto subscribed our names as attesting witnesses, and the testator at the time of making such subscription, did declare to each and all of us, that the said instrument so subscribed by him was a codicil to his last will and testament and he did also acknowledge to each and all of us that he had executed the same.

FRANK I. SMITH residing at No. 701 Jewett Avenue, Staten Island, 2, New York.
 KENNETH D. SMITH residing at Benedict Road, Dongan Hills, Staten Island 4, N. Y.
 PAULINE KONOVIKZ residing at 18 Livingston Court, Staten Island 10, N. Y.

COUNTY OF RICHMOND, SS:

Recorded the preceding last will and testament and codicil thereto of Ernest Flagg, late of the County of Richmond, deceased, together with an order admitting the same.

Which said Record is signed and certified by me pursuant to the provisions of the Surrogate's Court Act this twenty-first day of April in the year of our Lord one thousand nine hundred and forty-seven.

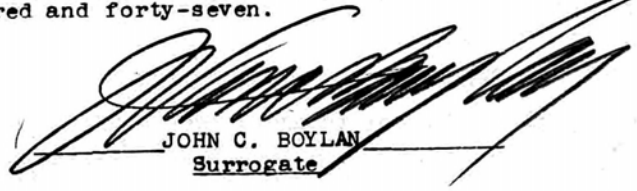

JOHN C. BOYLAN
 Surrogate

Will of Ernest Flagg (07 Jun 1940), Richmond County, New York Wills, Volume 46-47, 1945-1947, page 222.⁶⁴
 Son-in-law John Melcher was removed as executor of the will and replaced by Boyd E. Wilson on 13 Nov 1945.
 Will proved on 21 Apr 1947; daughter Margaret "Betsey" (Flagg) Melcher died exactly 44 years later on 21 Apr 1991.

⁶⁴ Ancestry.com: <https://www.ancestry.com/discoveryui-content/view/12410077:8800>

The Felsham Goodrich Mystery: Published Genealogical Components

A full account of the Felsham Goodrich Mystery described will be provided in the annual full April 25 DNA Day issue, including a full update of the Goodrich Surname DNA Project. In this issue, the perceived potential contributing published passages will be provided and, if of interest, the mystery and its resolution can be pursued by readers. Three other genealogists are involved: Mary Lovering Holman (1868-1947),⁶⁶ daughter Winifred Lovering Holman (1899-1989),⁶⁷ and their archivist connection in England, Lillian Jane Redstone (1885-1955).⁶⁸

(Ernest Flagg-1926):⁶⁹ *“In the collection of data, no pains have been spared, in which task the writer has had the best obtainable assistance. Original documents were examined by the most skillful genealogists and much hitherto unpublished information brought to light. Owing to the great amount of painstaking labor thus expended, the writer is now able to say that, in most cases, the genealogical sheets contain more reliable and fuller information, within the bounds set, than can be found in any other single place concerning the families to which they refer.”*

(Ernest Flagg-1926):⁷⁰ *“GOODRICH. William Goodrich¹ of Wethersfield was son of John Goodrich^a, of Bury St. Edmunds, co. Suffolk, Clothier, whose will is dated April 14, 1632. In it he mentions two sons named William the elder and William¹ the younger. His wife’s name was Margery^a. His father was*
 2. *William Goodrich^b of Hessett, b. abt. 1570. Will dated 1631, He was perhaps son of*
 3. *Adam Goodrich^c of Felsham, b. abt. 1540. Will dated 1596-7. His father was*
 4. *Robert Goodrich^d of Felsham, b. abt. 1515, exec. 1554. Inherited homestead in Felsham, in subsidy at Felsham, 1568. He was son of*
 5. *John Goodrich^e of Felsham, b. abt. 1490. On subsidy, 1523. Will, 1554. He was probably descended from Robert Goodrich of Felsham who was on subsidy of 1327.”*

(Winifred Lovering Holman-1938):⁶⁷ *“WILLIAM GOODRICH of Hessett, Suffolk, England, born about 1550, probably in Suffolk, died in Hessett, in October 1631, ‘Sepulti, Gulielmus Gotheridge sepult vicesimo quarto Octobris,’ testate. He married, by 1575, or earlier, Margaret - - -, probably the mother of all his children, who die there in March 1630-31, ‘Sepulti Margaret Gutterich sepult: Marcij vicesimo secund,’ leaving no recorded estate.*

Boyd’s Suffolk Marriage Index, on file at the Ipswich Public Library in Suffolk, gives these early William Goodrich marriages; ante 1600:

1568, Wm. Goodrich and Margaret Richardson at Felsham.

1576, Wm. Goodrich and Joan Wilby at Holbrook.

1578, Wm. Goodrich and Eunice Green at Bardwell.

1597, Wm Goodrich and Alce Robinson at Bury (St. James).

⁶⁶ *Ancestry of Colonel John Harrington Stevens and his Wife Frances Helen Miller*, Mary Lovering Holman, Vol. 1 (1948), pages 181-187: <https://babel.hathitrust.org/cgi/pt?id=wu.89067408831&seq=205>

⁶⁷ *Goodrich of Wethersfield, compiled for Chauncey Devereux Stillman, a Descendant*, Winifred Lovering Holman (1938), page 14: <https://digital-americanancestors-org.nehgs.idm.oclc.org/digital/collection/p15869coll35/id/6964/rec/7>

⁶⁸ *Goodrich of Wethersfield, compiled for Chauncey Devereux Stillman, a Descendant*, Winifred Lovering Holman (1938), page 15: <https://digital-americanancestors-org.nehgs.idm.oclc.org/digital/collection/p15869coll35/id/6965/rec/7>

⁶⁹ *Genealogical Notes on the Founding of New England: My Ancestors Part in That Undertaking*, Ernest Flagg (1926), preface on page 3: <https://www.familysearch.org/library/books/viewer/173883/?offset=#page=4&viewer=picture&o=info&n=0&q=>

⁷⁰ *Genealogical Notes on the Founding of New England: My Ancestors Part in That Undertaking*, Ernest Flagg (1926), page 317: <https://www.familysearch.org/library/books/viewer/173883/?offset=#page=344&viewer=picture&o=info&n=0&q=>

The first marriage given above – that of William Goodrich and Margaret Richardson in Felsham in 1568 is of interest in view of the fact that William’s wife was named Margaret as early as 1577 and that his will of April 1631 also names wife Margaret.* (* Felsham Registers begin in 1656).

Now Flagg’s ‘Founding of New England,’ published in 1926, suggests that this William of Hessest was son of an Adam of Felsham, whose will was dated 1596-97. A Robert appears on the Subsidy Returns for Felsham in 1327, and a John of same, appears there on the Return of 1524 as ‘Godryche’ being taxed then on goods. Flagg states that the latter drew his will in 1554 and was the father of a Robert, who served as the executor in 1554 and appears on the Return of 1568 as of Felsham as ‘Godryche’ being taxed £5 in land. If this hypothesis should prove correct, we would have the lineage of our William as William⁵ (Adam⁴, Robert³, John², Robert¹ of Felsham and Hessest. However, we are on sure ground when we start with a search of the Hessest records as see the evidence from the papers contained in the Private Controversies at Hartford on the previous pages, in addition to which we have the will of William Goodrich of Hessest, dated 4 April 1631, proved 2 February 1631-32, the grandfather of the emigrants...⁷¹

Miss Redstone covered the parish registers of Hessest from its beginning until 1640 and made not of all Goodrich entries, she also extended the search of burials to 1654 in order to see if William’s daughters were buried there – Susan Beamond and Elizabeth Clarke – and covered the years of 1678 and 1698 for Reverend William (the Younger) and his widow. The Church Chest (said to be 14th century) was examined for rate books, certificates and churchwarden’s accounts prior to 1640. There are few certificates of removal. The Goodrich family do not occur with those who frequently hold office as churchwardens, overseers, constables and the like. The one deed in which William Gooderich appears as a feoffee, in 1585, concerns two acres of meadow or town land; this was possibly land called ‘Cotys’ which had been bequeathed to the ‘town’ of Hessest in 1500:

Deed of Edmund Nun, clerk, 16 November 1585, enfeoffing Edmund Bacon of Hessest and a number of others of one meadow of two acres, the names of the feoffees include that of ‘William Gooderich...’

Hessest Parish Register

...Baptizati 1566, Susanna filia Adama & Anne Goodrich eodem die anno (decimo quinto Aprilis)

Baptizati 1568, Johannes filius Adami & Anne Goodrich Octavo Septembris

[No entries 1569-1574]

1577, Baptizati, Robertus filius Willmi & Margarete Goodrich quinte Maij

1580, Baptizati, Gulielmus filius Gulielmi & Margarete Goodrich undecimo Septembris

1579, Sepulti, Elizabetha alias Isabella Goodrich vidua Nono Augusti

1583, Baptizati, Henricus filius 3 Willmi & Margarete Goodrich duodecimo January [1583-84]

1591, Baptizati, Susanna filia Willi & Margarete Goodrich Tricesimo Maij

1594, Nupti, Johannes Goodrich de Bradfield cob vid. & Maria How vidua undecimo Decembris

1608, Nupti, Willimus Guttedge (et Barbara Cole) [struck] duxit in uxorem Barbara Cole 16 die Maij

1609, Baptizati, [blank] filius Willmi Goodritche [before 1 October]

1619, Baptizati, Robertus filius Willmi Goodritche et Barbara uxoris eius baptizatus fuit vicesimo non die Augusttij.

1630, Sepulti, Margaret Guuterich sepult: Marcij vicesimo secund [1630-31]

1631, Sepulti, Gulielmus Gotheridge sepult vicesimo quarto Octobris

1645, Sepulti, Gulielmus Gutrige sepultus fuit 7° Augusti

1678, Gulielmus Goodrich Cler. Sepult Jun. 17°...

⁷¹ *Goodrich of Wethersfield, compiled for Chauncey Devereux Stillman, a Descendant*, Winifred Lovering Holman (1938), pages 15-16: <https://digital-americanancestors-org.nehgs.idm.oclc.org/digital/collection/p15869coll35/id/6965/rec/7>

...(page 20) Children probably all born in Hessett:⁷²

- i. Robert, baptized 5 May 1577, Hessett, not named in will.
- ii. William, baptized 11 September 1580, named in will; married 16 May 1608, Hessett, Barbara Cole. He was probably the William who was buried 7 August 1645, Hessett. Children (Goodrich), (1) ____, baptized 1609, Hessett; (2) ?William, baptized 3 December 1616, St. James, Bury; (3) Robert, baptized 29 August 1619, Hessett.
- iii. Henry, baptized 12 January 1583-84, Hessett, not named in will. A Henry m. Joan Troston in 1616, Suffolk, and a Henry married 5 February 1618, St. James, Bury, Rose Howe. Children (Goodrich), (1) Margaret, under 24 in 1632; (2) William, under 24 in 1632. These two children are named in their uncle John's will of April 1632, vide post.
- iv. Susan, baptized 30 May 1591, Hessett, named in will; married (1) 1618, John Lock at Lawshall, Suffolk; she married (2), 1628, John 'Beamis' or Beamond at Bradfield Combust. She had two children by her first husband.
- v. JOHN, born circum 1595; married Margery Howes.
- vi. Elizabeth, born about 1600, named in will; married 25 July 1623, Bradfield St. George, Philip Clarke.

(page 21) **JOHN GOODRICH**, son of William of Hessett, of Bury St. Edmunds, Suffolk, England, Clothier, born about 1595, died in Bury and buried there, St. Mary's 21 April 1632, 'M' Jⁿ Gooderich clothier,' testate. He married in Bury, St. James, 7 August 1615, Margery Howes, who was living when he drew his will, 14 April 1632, the problem of her identity being as yet unsolved, (sister of Jone [How] Coats)....

...(pages 27-28) Children, probably all born near Bury St. Edmunds, Suffolk,⁷³

- i. WILLIAM THE ELDER, under 21 in 1632, probably born about 1615, married in 1648, Sarah Marvin; AN EMIGRANT.
- ii. JOHN, under 21 in 1632, probably born about 1616, or perhaps a twin of his elder brother and if so, born about 1615; married, first, about 1644, Elizabeth ____; and secondly, in 1674, Mary (Foote) Stoddard; AN EMIGRANT.
- iii. William, the Younger, born in 1617, died 17 June 1678, Hessett, testate, ---'1678 Gulielmus Goodrich Cler. sepult Jun. 17^o,' (Hessett Register). He married Rebecca ____, who died 18 November 1698 (not recorded at Hessett). For his estate and its final settlements by his nephew in New England, vide ante, pp 2-13. His name appears in the Bury St. Edmund's Grammar School List, by Sydenham Hervey: p. 163, '#120, Goodrich, William, son of John Goodrich of Bury St. Edmunds, draper, 7 years at Bury under Dickenson; Adm. Caius Coll, April 1634, ae 17; B.A. 1638.' This school was founded in 1550 out of an older endowment, but the lists extant date only from 1634. We also have his record from Cantabrigiensis: 'Goodericke, WILLIAM, Adm. sizar (ae 17) at Caius, 15 Apr. 1634, son of JOHN, draper, born at Bury St. Edmunds, school: Bury, matrix, 1634, B.A. 1637-8, perhaps of Hessett, Suff., clerk; will (Arch. Sudbury) 1678. (Venn, 1:313)' Note that this authority states that was born in Bury. Copinger's Suffolk Records reveal a Request for license for William Goodrich and his house at Hessett, 1672, Presbyterian (S.P. 25, License 197). The Subsidy Return for 1674, lists at Hessett in Thedwastre, Mr. Goodrich. An account of this Rev. William appears in Rev. A. G. Matthews' 'Calamy Revised' (Clarendon Press 1934), pp. 226-7, which shows that he was Vicar of Cranbrook, Kent. (*Annals of Cranbrook Church (1870) by Tarbutt, 3d Lecture, pp 38-42, gives considerable data about this William Goodrich, minister of the gospel there from January 1652 until the end of November 1662, which disproves Johnson's assertions about him and quotes at length from Edmund Calamy's 'Account of the Ejected or Silenced Ministers,' editions of 1713 and 1727. Dr. Calamy spoke of him as 'a man of great piety.' While Goodrich was Vicar there, the registers of births or baptisms, marriages and burials were separated), 1654-1662, and had previously been Vicar of Steeple, Essex, was ejected as an Unconformist from Cranbrook in 1662, was presented for non-attendance at church; retired to Hessett in 1669, preaching there; his house licensed (Presbyterian) in 1672, etc., was educated at Bury, admitted Caius College, Cambridge, 15 April 1634, aged 17. (He evidently had no issue when he drew his will, 12 May 1677; his property went to his elder brother, John, who died in 1680 and whose fourth son, Jonathan, finally inherited the same).
- iv. Jeremy, probably born about 1620, named in father's will in 1632, no further mention found.

⁷² Goodrich of Wethersfield, compiled for Chauncey Devereux Stillman, a Descendant, Winifred Lovering Holman (1938), page 20: <https://digital-americanancestors-org.nehgs.idm.oclc.org/digital/collection/p15869coll35/id/6972/rec/7>

⁷³ Goodrich of Wethersfield, compiled for Chauncey Devereux Stillman, a Descendant, Winifred Lovering Holman (1938), pages 27-28: <https://digital-americanancestors-org.nehgs.idm.oclc.org/digital/collection/p15869coll35/id/6982/rec/7>

(page 30A) The baptism of John, son of John, 22 March 1617-18, may apply to John the immigrant, but this is uncertain. The baptism and burial in 1619 of the Henry, son of John, may apply to a brother of John the immigrant. The baptism of William, son of John, 13 February 1621-22, apparently does not apply to either William the Elder (born ante 1617) or William the Younger (said to have been born in 1617). As a John had son Jeremie, born in June 1627 and a John had daughter, Mary, born the following January 1627-28, it is evident that there were two Johns having children after the burial of John, the gentleman, in October 1626. Hence there seems some probability that the baptism of Jeremie, 24 June 1627, son of John, may apply to Jeremy, youngest brother of the immigrants, and born after 1617, and before 1632.⁷⁴

Briefly, one or more John Goodrichs were fathers of these children (page 30B) baptized at St. Mary's, Bury St. Edmunds, Suffolk, 1590-1642.⁷⁵

Rose, 20 September 1590.

Henry, 6 April 1595.

Elizabeth, 21 March 1596-97.

Martha, 26 February 1597-98.

Benjamin, 20 January 1600-01.

Anne, 17 January 1601-02.

Susan, 9 February 1602-03.

Mary, 24 May 1605. [? buried 18 June 1616, daughter John, Alderman]

Katerine, 1 March 1696-07. [? buried 28 April 1607, of John.]

Francis, 6 May 1610.

Robert, 20 March 1612-13. [? buried 13 June 1616, son of John, Alderman]

Thomas, 14 April 1615, of Mr. John.

John, 22 March 1617-18.

Henry, 14 November 1619. [? buried 28 November 1619, of John.]

William, 13 February 1621-22.

Robert, 7 July 1626.

Jeremie, 24 June 1627.

Mary, 2 January 1627-28.

Margaret, 8 December 1630.

Caterin, 9 May 1633.

Sarah of Mr. John was buried, 27 October 1624.”

(Simon Neal-2023 Translation of Entire 16 Nov 1585 Deed of Edmund Nunn)⁷⁶

16 Nov 27 Eliz. A.D. 1585

Edmund Nunn, clerk, to Edmund Bacon, esquire, and others: Feoffment of 2 acres of meadow. Town Mead. No particular purpose mentioned.

⁷⁴ *Goodrich of Wethersfield, compiled for Chauncey Devereux Stillman, a Descendant*, Winifred Lovering Holman (1938), page 30A: <https://digital-americanancestors-org.nehgs.idm.oclc.org/digital/collection/p15869coll35/id/6989/rec/7>

⁷⁵ *Goodrich of Wethersfield, compiled for Chauncey Devereux Stillman, a Descendant*, Winifred Lovering Holman (1938), page 30B: <https://digital-americanancestors-org.nehgs.idm.oclc.org/digital/collection/p15869coll35/id/6990/rec/7>

⁷⁶ Simon Neal Historical Research and Ancient English and Latin Translations: [Research Services — Simon Neal \(nealresearch.co.uk\)](https://www.nealresearch.co.uk)

*To all Christians, to whom this present deed shall come, Edmund Nunne, clerk, greetings in the Lord everlasting. Know you that I, the aforesaid Edmund Nunne, according to the force, form and effect of a certain act or statute, made, issued and provided in the Parliament at the time of lord Richard III, late King of England, in the first year of his reign, and being in my full and peaceful seisin and possession, have given, granted, delivered and by this my present deed confirmed to Edmund Bacon of Heggese in the county of Suffolk, esquire, and Edmund Bacon, gentleman, his son, John Bacon, gentleman, and George Bacon, gentleman, his son, Jasper Sharpe and Roger his son, Roger Bradestede and John his son, George Scott and Robert his son, William Hoo and Edmund his son, Richard Hoo and Robert his son, John Hoo, **William Gooderiche and Robert his son**, John Halydaye and George his son, Roger Bawly and Roger his son, Richard Sharpe and Thomas Nunne of Heggese, aforesaid, one meadow with all its appurtenances, containing by estimation two acres, or more or less, lying and being in Heggese, aforesaid, viz between the lands of the said Edmund Bacon, esquire, on both sides, the south side thereof abutting upon the close of the said Edmund Bacon called Stonhams, and the north side thereof abutting upon another close of the said Edmund Bacon called Lytelfeld. To have and to hold the aforesaid meadow with all its appurtenances to the aforesaid Edmund Bacon and Edmund Bacon, his son, John Bacon and George Bacon, his son, Jasper Sharpe and Roger his son, Roger Bradestede and John his son, George Scott and Robert his son, William Hoo and Edmund his son, Richard Hoo and Robert his son, John Hoo, William Gooderiche and Robert his son, John Halyday and George his son, Roger Bawly and Roger his son, Richard Sharpe and Thomas Nunne, their heirs and assigns forever, to the use and behoof of the same Edmund, Edmund, John, George, Jasper, Roger, Roger, John, George, Robert, William, Edmund, Richard, Robert, John, William, Robert, John, George, Roger, Roger, Richard and Thomas, their heirs and assigns forever, of the chief lords of that fee by the services thereupon due and lawfully accustomed forever by these presents. In testimony of which matter, to this my present deed I have affixed my seal. Dated on the 16th day of the month of November in the 27th year of the reign of our lady Elizabeth, by the grace of God queen of England, France and Ireland, defender of the faith, etc., 1585. By me Anthony Rous, clerk, attorney of the abovesaid Edmund.*

(Mary Lovering Holman-1948 [posthumous] Winifred Lovering Holman):⁷⁷ *“WILLIAM GOODRICH, the earliest ancestor to whom this family can be traced, was born probably in Suffolk, about 1545 and was buried in Hessett in that shire, 24 Oct. 1631, ‘Sepulti, Guglielmus Gotheridge vicesimo quarto Octobris.’ He married about 1670, Margaret _____, who was buried in Hessett, 22 Mar. 1630-31. She was apparently the mother of all of his children.*

*The marriage of a William Goodrich and Margaret Richardson in Felsham in 1568 is given in the Suffolk Marriage Index at Ipswich. This is quite probably the marriage of William Goodrich of Hessett. It must be from a transcript as the earliest extant register of Felsham begins in 1656. **It is stated that William was the son of an Adam Goodrich of Felsham whose will is dated 1596-97. Other records are stated to exist which, if substantiated, would give William the pedigree, Adam, Robert, John, Robert but the documents are not quoted and have not been found again...***

...The records of Hessett were searched, in a somewhat sketchy fashion, years ago and the results embodied in the Goodrich Genealogy. In 1938, much more exhaustive work was done. (*By W. L. Holman, S.B., for C. D. Stillman Esq., who kindly allowed the data to be used. She has further material). This account is*

⁷⁷ *Ancestry of Colonel John Harrington Stevens and his Wife Frances Helen Miller*, Mary Lovering Holman, Vol. 1 (1948), page 181: <https://babel.hathitrust.org/cgi/pt?id=wu.89067408831&seq=205>

based on that research and some additional work. It seems quite evident, to the present compiler, that John Goodrich was the eldest son of William. He may have been born in Felsham, if his mother belonged to that parish. In the lapse of so much specific data, conclusions have to be based on the customs of that time, the laws, etc., as well as from such vital records as may be unearthed...

...Children, born probably in Suffolk:⁷⁸

- i. JOHN, b. about 1575; prob. m. _____, and MARGERY HOW
- ii. ROBERT, bapt. 5 May 1577, Hessett, not named in the will, prob. d. unkn.
- iii. WILLIAM, bapt. 11 Sept. 1580, prob. bur. 7 Aug. 1645, Hessett; m. 16 May 1608, Hessett, BARBARA COLE. Left issue.
- iv. HENRY, bapt. 12 Jan. 1583-84, Hessett. He m. and prob. d. before 1631, as he is not named in his father's will. He left 2 children mentioned in his brother John's will.
- v. SUSAN, bapt. 30 May 1591, Hessett; m. (1) in 1618, JOHN LOCK at Lawshall, Suffolk; she m. (2), in 1628, at Bradfield Combust, JOHN BEAMOND. She had children by John Lock, mentioned in her brother John's will.
- vi. ELIZABETH, b. abt. 1595; m. 25 July 1623, Bradfield St. George, PHILIP CLARKE.

JOHN GOODRICH (William), born, probably in Suffolk, about 1575, died in St. Mary's parish, Bury St. Edmunds, being buried there, 21 Apr. 1632, 'Mr. J' Goodrich clothier.' He probably had a first wife, by whom his eldest son John was born, and married secondly, in St. James', Bury St. Edmunds, 7 Aug. 1615, MARGERY HOW or HOWES, who died between the 14 Apr. and the 16 May, 1632, and was sister of Jone (How) Coats. John Goodrich was about forty when he married Margery How, that is, if he were his father's eldest son, and as he was undoubtedly his father's heir and the law of primogeniture was strong in England, there can be no doubt that he was the eldest of the sons. He was probably born in his mother's parish and if so, the law compelled his baptism there. The fact that John Sr.'s age coupled with the other fact that it is nearly impossible to have his son John, also undoubtedly the eldest son, born of the marriage to Margery, because of the birth of William-the-elder, in 1617, points to an earlier marriage. It is possible, but not probable, that he was Margery's son...The rest of (his) long and carefully drawn will clearly indicates that his son John was his eldest son...Children, probably all born in Suffolk and...in Bury St. Edmund:⁷⁹

- i. JOHN, b. after 1611; m. Elizabeth _____, and MARY (FOOTE) STODDARD.
- ii. WILLIAM-THE-ELDER, (Rev.), b. 1617, Bury St. Edmund, bur. 17 June 1678, Hessett, Suffolk; m. REBECCA _____, WHO D. 18 Nov. 1698. He is listed as a member of the Bury St. Edmunds Grammar School as 'No. 120, Goodrich, William, son of John Goodrich of Bury St. Edmunds, draper, 7 years at Dickenson; Admitted Caius Coll., April 1634, ae 17; B.A. 1638.' The list of this school begins in 1634, so even if John was also educated there, there is no record. Rev. William Goodrich d.s.p. left his property in Hessett to his brother John's eldest son, Joseph, with remainder to his next son, Jonathan, etc.; to his wife Rebecca an estate in Stow Market and at her death to his brother William Goodrich's eldest son John, remainder to William, his second son, etc.; other property to the heirs of his two brothers (Manwaring's Hartford Probate.) The correspondence proving the heirship of Jonathan is included with the account (ibid.).
- iii. HENRY, bapt. 28 [sic] Nov 1619, St. Mary's, Bury St. Edmunds, bur. 14 Nov. 1619, there.
- iv. WILLIAM (Ens.), bapt. 13 Feb. 1621-22; d. betw. Apr. 1675 and Nov. 1676, Wethersfield, Conn.; m. 4 Oct 1648, Hartford, Conn., SARAH MARVIN. (*W. L. H. has further particulars regarding Ens. William and his eldest brother, John Goodrich.)
- v. JEREMIE, bapt. 24 June 1627, prob. d. y. (Named for Jeremy Stafford?)”

⁷⁸ *Ancestry of Colonel John Harrington Stevens and his Wife Frances Helen Miller*, Mary Lovering Holman, Vol. 1 (1948), pages 182-183: <https://babel.hathitrust.org/cgi/pt?id=wu.89067408831&seq=205>

⁷⁹ *Ancestry of Colonel John Harrington Stevens and his Wife Frances Helen Miller*, Mary Lovering Holman, Vol. 1 (1948), page 187: <https://babel.hathitrust.org/cgi/pt?id=wu.89067408831&seq=211>



THE GOODRICH GOSPEL
 (*Gospel=Goodspell=Good News)

WINTER - 1982

Hi Cousins!

When I sat down to start this Gospel, about the second of May, it stated: Well, looks like we may get this Winter Gospel done and mailed before the first day of Spring. Sure going to try. As you probably read, we had some record-breaking cold weather in January. Wind chills of 33 below one day. Which brings me to the "Good News and Bad News." Bad news first: From mid December through February, we both battled a strange virus. Went through our whole bodies including joints, muscles, etc. I couldn't get out for a total of four weeks and poor Gin had 65 days confinement out of the 75. One good friend has suggested, it was a sudden attack of old age!..ha!...

Then, during the rest of March, Ginny began feeling worse again. Finally, on March 20th, she went into the hospital for a week. Diagnosis: Rheumatoid Arthritis blended, of course, with the Osteo, which gradually creeps up on all of us. Prognosis: quite optimistic. Our doctor thinks we got it in time, and with therapy, rest, exercise, etc., etc., he feels that we should be able to prevent disability. Kind of turning our world around for a while, but we continue plugging on.

Now for the good news: Although we were doped up much of the time, and not working at our best, in January, were able to really plow through GFA material. Not done indexing research material by a long shot, but we did (mostly Ginny's work) get the following done since the last Gospel:

1. Finished Research Sheets on all families in Case's Goodrich Family; with our many additions, this added about 2,500 more sheets.
2. Finished ditto through six generations of William of Watertown, about 1000 sheets. Continuing to work on this.
3. Finished ditto on Virginia Goodriches, about 400 sheets.
4. Have completed a name index for every non-Goodrich name in the first six generations of "A" line. Continuing on this through all lines. Realize that this is a must; we have added so many collateral names, the book indexes are useless.
5. Completely worked through some twelve inches of collected research. This is about 2000 pages, but still have about 60 inches or more to go.
6. Have begun rewriting, revising and updating forms.

** Our symbol for this issue is taken from Indian Picture Writing by Robert Hofsinde (Gray-Wolf). The symbol means: The line below the figure represents the trail. The broken line indicates that he is keeping his eyes fixed on the trail.

GOODRICH GOSPEL

Vol. #4, No. 4, Page #24

7. Have all of Burt Goodrich's Delaware County material copied, and index numbered, as far as possible, to our main index.

3. Most of all, have really thought about and discussed the future of GFA.

Our GFA research/family group sheet files now consist of: 60 large loose leaf binders; one large file drawer of collected research that has been entered on F.G.S.'s, two large file drawers of research, separated by states and waiting to be indexed; two drawers of member's files and GFA correspondence; and still, that apparently self-renewing pile of collected material waiting for the first steps toward organization and indexing. It seems that I can reduce it's height by two inches and overnight it grows another four. I am beginning to suspect a separate life force of it's own. All kidding aside, we are happy with what is done. When all the Research Sheets are completed, and cross-indexing done, we will be able to add new information much faster.

FORMS-RESEARCH/FAMILY GROUP SHEETS

We enclose samples of these sheets and our new Ancestor Charts with instructions for using and ordering. Please read carefull your comments. We are forced to require this format for a

forms to permit us to accomplish as much for each of you even though some personal touches may gradually be eliminated. Please help us grow by: encouraging relatives to join, giving memberships as gifts, contacting Goodrichs in your area, and especially by taking the time to help us distribute promotional material which we will begin sending to you with future Gospels.

1932-83 BRINGS A REGISTRATION FEE

Last year, by all types of little economies, we were able to avoid increasing dues. For next year, we are pleased to announce that dues will remain at \$10.00. However, increased costs of printing, postage, research, etc., have forced us to establish a \$5.00 registration fee, in addition to first year's dues, for new and lapsed members only. It becomes effective on June 1, 1982, the start of our next dues year. After analyzing our costs, it became apparent that the initial costs of adding a new member makes the first year a losing proposition for GFA. Usual first-year-postage costs for each new member, not counting Gospels is up to about \$2.20. Printing costs run about another \$2.50. Add the advertising we are doing, the cost of material sent to prospective members, and we get a total of more than \$5.70 direct and indirect costs to obtain and enroll each new member, plus Gospel costs. The registration fee will help defray this. In return, we are developing a new member's booklet that will do a better job of introducing members to the Association and help them to better organize their material to fit into our filing systems.

GUIDELINES FOR FAMILY HISTORY

Many of you have asked what will be in the new Family History. Are we following female lines, etc. The following are our guidelines for the present:

1. Include very Goodrich/Goodridge/Goodricke, etc., we can locate. If not possible to connect them to known families, include them in an "Isolated Goodrich Chapter."
2. Insofar as it is possible, trace the ancestry of every person marrying a Goodrich to their immigrant ancestors. We are attempting to do this, from our own research, through the first four generations of Goodrichs and will accept this type of research from all contributors, members and non-members alike, covering all generations.

How to present this information in the book? Present thoughts are to have a section of names cross-numbered as done in the Mayflower Society Publications. This permits the reader to identify spouse and to readily trace ancestors or descendants, and still list each name only once. This method can readily be used for the first four, or perhaps five generations, as families were so interconnected. For later generations, we may use a variation of the six generation ancestor tables used in the American Genealogist Magazine. Unfortunately, the Ancestor Chart format takes too much space. These tables will be located with the person being traced. When the table shares an ancestor in common with the Mayflower type Index, the ancestor tables cross reference to the Mayflower type Index.

3. Then trace the descendants of all Goodrich female lines through two generations, (grandchildren of Goodrich girls). Time available to do this type of research is extremely limited. We pick up this material, when possible, from family histories, genealogical charts, DAR records, etc., while doing Goodrich research. But, researching this type of material, except for specific reasons, is almost impossible.

4. For the members, we plan to include direct lineal descent from a female Goodrich, no matter how many intervening generations. Obviously, those families with more members will have more of their ancestry included due to the differing lines of descent.

5. When it is possible, include biographical information on all Goodrichs, ancestors of members, and notable non-Goodrichs. Almost all of this material for persons born after 1350 must come from members. We occasionally pick up usable material from county histories, etc., and Goodrich/Goodridge histories have some material on the later generations, but we are asking you to start assembling your information now. The next Gospel will explain how to organize, edit, write, and present the information.

The previous descriptions probably leave something to be desired for many of you. Next Gospel will have samples of the above as they might appear in the Family History. We will be looking for comments and suggestions.

OUR TRIP (CONTINUED FROM LAST GOSPEL)

....On to Ballston Spa, New York. While we could have taken the expressways, we wanted to explore a bit, so we left Cooperstown and headed for Cherry Valley, site of the Cherry Valley Massacre. On the 11th of November 1778, Joseph Brant, leading 300 of his Indians and Tories stormed out of Canada, surprising the few settlers. Brant sacked and burned, killing about 50 and taking 70 prisoners. Many of these were tortured or tomahawked on the return to Canada. Among the prisoners was young David Ogden, then 14. It was hoped that he was one of those fortunate enough to have been killed on the trip to Canada, for it was known that most who arrived at the Canadian villages, would face the most painful and refined tortures ever perpetrated upon human beings. The most ingenious torturers were the Mohawk women, many widowed by the war, and the white men now living as Indians. Therefore, when David suddenly appeared two years and three months after his capture, family and friends were astounded. He joined the Revolutionary forces and is reported to have served quite well. In any case, he survived to marry on the 15th of November 1783, GDCH A84A-5, Susannah Goodrich, daughter of Wait and Christian Goodrich. They moved to Franklin, Delaware County, N.Y. where he died on the 30th of October 1840 and Susannah was reunited with him in 1849.

From there, we went to see Johnson Hall, Fort Johnson and Sir William Johnson's Mansion. Sir William was the Crown Representative to the Iroquois Nation before and during the Revolution. It was he who saw to the education of Joseph Brant before the Revolution. A fascinating man of unusual accomplishment, while on an impossible assignment.

GOODRICH GOSPEL

Vol. #4, No. 4, Page #27

It is a shame that his sympathies remained with the British during the Revolution. His efforts on the side of the Colonists would have made the pursuit of independence much easier, and certainly would have shortened the war. If you want to read a remarkable narrative about his life, and really gain a feel for the frontier of 1745 through the Revolution, I suggest Wilderness Empire by Allen W. Eckert. Equally as good is his The Frontiersman, the story of Simon Kenton and the settlement of Kentucky and Southern Ohio. Kenton was a contemporary and a friend of Daniel Boone. Both books are history that read like novels. Detailed, but fast-paced; these books are not for the squeamish. They tell it like it was, and that was filled with torture, desperation, stupidity, and yet remarkable bravery, loyalty, and dedication. Tomahawking, scalping and burning are the least of the cruelties. One really can understand the growth of our nation through the events in these books.

.....Late morning found us in Ballston Spa. Ballston Spa was one of the earliest Colonial resorts, established for the taking of "mineral waters and baths." Built in "style" to serve the weak and elderly, it's opulence soon drew the young. And, Ballston Spa became a marriage and honeymoon mill. Dozens of Goodrichs were married here and since it is the county seat for Saratoga County, we felt the records might produce results. On one of the coldest, bleakest days of the whole trip, we settled into an unheated room at the Ballston Historical Society and discovered many unpublished records, including dozens of Goodrichs. The Society also has the early court records, partially alphabetized by the first initial of the last name. And, we found some Goodrichs there. Not all of us were heroes, or giants of integrity, intelligence, and industry. The family has had some tragic members as well, and we found the records of a couple of those here, buried in boxes. More about those later, when we have evaluated the material and indexed it.

Specifically, we were seeking the marriage records of my Nathan Goodrich (A9E5-1) who married Rhoda Allen. Yes, there is an index number change. In the instructions on Indexing the Goodrich Family, my example gives Nathan the number A9D5-1. We have since discovered another child of Col. David (A9) causing Benjamin's index to change from "A9D" to "A9E."

Nathan is shown in Case's Goodrich Family as having married Rhoda Allen, and in the bio of my great-grandfather, Harry C. (A9E5-1B1), Rhoda Allen is identified as the daughter of Ira Allen, brother to Ethan Allen. I included this in an early Gospel, much to my chagrin, and I'm sure it will disappoint those also descended from Nathan and Rhoda to discover that Ira had no daughter named Rhoda. Nor did he have any daughter, that could have married Nathan! This discovery sent us on a merry chase seeking whether or not Nathan's wife had been a Rhoda Allen, and if so, her ancestry. We shortly discovered the following reference in the Allen Memorial, Vol. II; Page #35, under Descendants of Samuel Allen:

"V. Rhoda b. 23 July 1769; m. _____ Goodrich of Ballston, N.Y.. She died 13 Feb. 1808."

This Rhoda is the daughter of Joseph Allen of Northampton and Pittsfield, Hancock Twp, Mass. The family were American Revolution heroes in their own right, so that part is not affected. This Rhoda was of the right age and in the right place Pittsfield, Hancock Twp. to have met and married Nathan. It was these specific records we were seeking, as well as all Goodrichs in Saratoga County. We discovered that all of the early county and church records have been sent to the New York State Library at Albany. Since we had carefully avoided the library this trip, it was too late to back track.

New member, Shirley Floeser of Albany, has really helped by working through the Ballston Church Records at the State library- no luck on my Nathan. Any member having access to the elusive Saratoga County Records can help by abstracting them for all Goodrich references. It will help us and many of our members. Hopefully, they will be indexed; any VOLUNTEERS??? It doesn't look like we can get to the Library before 1983. While we did not get everything at the Ballston Historical Society, we probably got about 95% of their unpublished records. They had no copier so the work was extremely slow.

In the afternoon we headed for the home of members, Bill and Karen Campola at Cansevoort, New York. This is just North of Saratoga Springs. We arrived about dark on a cold rainy Thursday night. Sure glad we didn't have to depend on the camper. I'm afraid we weren't the best of company that evening as we were both groggy from so much time in the libraries.

Bill is with IBM, and they have a lovely home deep in a wooded area. It was here that I first really began to notice a heavy dependence on wood for additional heating. As Bill explained, oil cost him about \$800 when oil was .40 cents a gallon, he has watched it climb to over \$1.25. Through burning wood in one of those newer type cast iron fireboxes that closes in his family room fireplace opening, Bill has kept his oil bill to about the same \$300. It was a pattern we were to observe throughout the rest of the trip.

Karen's Goodrich connection is through Mary Goodrich (A314-3) who married Jonathan Ufford in 1772. So after a delightful meal, and much pleasant conversation, Ginny and I gathered around the kitchen table to dig into Karen's records and to add what we could. One of the prizes Karen had for us was a newspaper clipping about a "Goodrich Family" reunion held in Saratoga Springs. Through the clipping, we were able to phone three of that family's members and we arranged to visit Frederick (Fritz) Burlett at Middlebury, Vt. the following day. Through the telephone conversations, we learned of another "Goodrich" in Saratoga Springs and were able to talk to her the following morning. We have since obtained three new members from these contacts, including Shirley Floeser, who has already sent us the Ballston records just mentioned. Exhausted, we toddled off to bed. . . . Friday morning came too soon, but, Karen treated us to a delightful breakfast and to more interesting conversation. We would have liked to stay and talk for hours more, but like all of us during these times, Karen's schedule was filled to the brim and we had to be on our way. . . . thanks Karen and Bill for your most gracious hospitality and informative time.

"On the road again"....to Middlebury, Vt. Again, we chose the back roads driving up the west side of Lake George (GORGEOUS) through heavy rains and low clouds to Fort Ticonderoga, unfortunately...closed...and by ferry boat to Vt. Lunch time found us at Middletown and an all too short meeting with Fritz Burlett. He spoke of his Goodrich connections, an elusive Truxton Goodrich, lineage unknown; and, after lunch he showed us around Middlebury formerly home of many Goodrichs. Fritz had been in charge of restoring the longest two-lane covered bridge in the United States and he is deservedly proud of his engineering and supervision. We were entranced at the workmanship, inside and out. They have maintained the bridge's integrity while eliminating some of the problems. With Fritz as a guide, we also toured Middlebury University, one of the most beautiful traditional campuses we've seen. We'll be back. Thanks Fritz.

The rains had abated during our visit with Fritz, but with heavy black clouds scudding under a deep gray sky, we were anxious to be on our way. From Middlebury, we had no choice but the back roads through Green Mountain National Forest to Interstate 89. Fritz had advised that snow had already fallen in the mountains, so we hurried on. And, as if waiting for us, as we turned East, the rains came, and stayed with us most of the day. Our goal was South Barnstead, N.H., the summer home of Marion (Scott) Goodrich (Mrs. Robert M.). South Barnstead is roughly between Concord and Rochester N.H. On the way, we passed through many Vermont and N.H. towns and villages that were early homes of Goodrichs; Hancock, Stockbridge, Bethel and Sharon, Vt.; Lebanon and Pittsfield, N.H. We also passed close to Enfield and Canterbury, N.H. location of two Shaker communities originally established by Goodrichs, Demings and Talcotts from the Shaker Communities of Hancock, Mass., and New Lebanon, N.Y. We postponed our visit to these towns to our next trip. The trip to Middlebury and the rain had delayed us.

Just at the point of total blackness, we pulled up in front of Marion's. Member Marilyn (Goodrich) Guenther, Marion's daughter, and Marion were waiting for us and we had a fun evening getting acquainted. We had planned, poorly I'm afraid, to go to the N.H. State Libraries, etc., at Cambridge, only to find that they were closed on Saturday. Recent economies have forced them to reduce their hours. It was a welcome change anyway. We needed a vacation from research.

Saturday morning, we drove to Portsmouth, N.H., and explored Strawberry Hill, an old section of Portsmouth rescued from urban renewal. It is becoming an outstanding monument to our ancestors and is well worth the trip, if you are in the vicinity--possibly 50 older homes, many restored and refurnished, some being used as museums, and numerous fine craftsmen carrying on their trades. We found traces of Goodrichs there...must research. After a lobster lunch, we headed back to Marion and Marilyn for another discussion about ancestry with some peeks at family pictures, we needed a quiet evening and a good night's sleep. Marilyn has collected significant new material on her branch: Robert M. (?), Robert V. (?); John M. (6); Charles W. (5); Samuel (7); Josiah (3); David (2); William (1) (A916-9171). This line is particularly difficult with two Charles Whiting Goodrichs (uncle and nephew) whose paths cross and recross. Marilyn has collected important material that will help all of us. Her access to the NYC Public Library Collection from her home base on Long

Island is especially valuable. For us to try NYC research on trips is terribly expensive and very slow work. Marilyn has already sent additional material.

As far as we know, by birthdate, Marion has the distinction of being our most senior member, but her choice of contemporary country casual dress, the twinkle in her eye, the spring in her step, the blush on her cheeks and her cheerful look to the future, shatter every cliché about the "elderly!" As we headed down the country lane to her son's home, she handily led the way; Ginny and I were pressed to keep up. The two houses were rescued years ago by Marion's husband, Robert M. Goodrich. The one Marion occupies each summer is one of great age, and simple beauty. It is sided with our favorite, naturally aged cedar shakes. When they acquired it in the 30's, it had been owned by a bachelor blacksmith who cooked in the kitchen-sitting-dining room over a low cast iron heater-range. Not even a proper cook stove. Marion showed us a "before" picture of the Smith bent over a pot stirring some concoction. A rope sagged from wall-to-wall; draped precariously over the pot hung a suit of weary londhandles. I could picture him using "the flap" as a dish towel. He must have born the odorous evidence of his "culinary artistry" everywhere. Our guest room had been the smithy. The smoke-greyed, hand-hewn beams were accented by the newer, naturally-mellowed, wide pine planks. Buried 'neath layers of comforters, I watched with sleepy, half-closed eyes, silverey frost-dusted branches perform a slow ballet against an inky-purple sky. Viewed through windows set in tiny, leaded, diamond panes, the images constantly changed - - fractured--mended--reshaped hypnotically. So to skeep, to dream of showing horses, mending wagons, and a huge sleigh crammed with great-goats, fur hats, lap robes and laughter-scenes from a Currier and Ives.

Sunday morning jolted me back to this century, and we prepared to head for Boston. For both Ginny and I, the thought of leaving hills and mountains that we love is always difficult. We know our trips must end back on the prairie. Marion and Marilyn were beginning to close the house for the winter. Marilyn returning to Long Island and Marion to head for her Florida winter home where she planned to swim in the ocean every day and that's just wonderful! I hope we can keep her image in mind as the years pass for us. We always respect a woman's right to hide her years, plus we wanted to keep you guessing, but I don't think Marion will mind you knowing that she was born before 1890. Again, we made dear friends and were just as reluctant leaving them as we were the beautiful country they live in. They made us feel like we were one of their own and we thank them both dearly for it...you were both most gracious and loving to one of your "kin".

A short drive to Littleton, Mass. and the Minuteman Campgrounds, very nice for so close to a major city. Truly, huge pines canopied us blocking the sights and sounds of nearby civilization; if you plan to camp near Boston, we recommend it. As soon as we settled in, setting up our trailer, etc., we headed for Boston proper, Quincy Market and the U.S. Constitution...and that is where you will join us next Gospel. Incidentally, the U.S. Constitution (Old Iron Sides) and the U.S. Constellation are sister ships. We discovered that the Constellation, or a replica, is harbored at Baltimore. This is the ship, Captained by Caspar F. Goodrich; we told you about last Gospel.

OUR RESEARCH PLANS

A very few of our members, particularly those with more Southern Connections, have commented on our apparent New England fixation. We definitely are progressing toward the Southern States, and we are busy collecting material now. But, everytime we have tried to make sense out of the Southern records, we get directed back North again. There were several definite branches that began in Virginia and Maryland. And, another that may have started in North Carolina. However, as they spread out, they become so intermingled with Goodrichs from New England, that we must trace the Southern movement of the New Englanders in order to separate the lines. The same is true for Ens. William and William of Watertown. Two examples: 1. In Marilyn Guenther's family, Goodrichs went from New York to New Orleans to Virginia, to New York, and then to Michigan, back to Rhode Island and then New Hampshire and Mass. 2. A Daniel Goodrich descended from Ens. William and a Daniel Goodridge (shortly changed in many records to Goodrich) descended from William of Watertown, arrived in Moravia, N.Y. about the same time. They were about the same age, etc. We are just now getting them separated.

AN OUTSTANDING SUCCESS

Sometimes it seems like those lost ancestors will never be found, but "keep the faith baby." Bernice Brown had just about given up on us. Several genealogists failed her, another "so-called-professional" genealogist of New Hampshire has taken her money and will not even respond to her letters. She was quite discouraged. We had just written a note telling her no luck as yet; when that night. ...while routinely posting research, we identified her George W. Goodrich; traced his ancestry to William of Watertown and identified 59 ancestors at one crack. Our method does work, but it takes time.

"BURT" GOODRICH'S MATERIAL HAS REALLY HELPED

There is a wealth of additional material, and we are fitting it in, but beyond that and more important, it has made us very aware of the effects conflicting records have on locating ancestors. Our records have Charles Burget Goodrich A9D4-172, but we couldn't find what happened to him. Naturally....he is Burget C. in all the later records. Because of the detail in Burt's research, such patterns clearly show; probate records are especially important. Even newspaper accounts of the same event often show different names, dates, or places: Names Change: Amanda becomes Amasa, Angus shows as Andrew, Anna is also Adelia. It seems that we can't leave any stone unturned, or is it any turn unstoned? Therefore, if you get stuck, think of every possible combination of names and aliases, don't settle for middle initials...get us that middle name.

DREAMING ABOUT A TRIP TO THE BRITISH ISLES?

Many members have said they are planning to ancestor hunt in the British Isles. Some to continue in Europe. We also have been making some vague future plans. We now wonder if a GFA trip might be possible! We could probably save money, accomplish more, and have a darn good time as a group. Preliminary checking suggests we could fly to London, be coached on arrival by an expert in British research, have our own chartered Van or Bus, and do Britain properly. If there were enough

of us, we could arrange for a genealogist to accompany us, serve as a guide, and help with difficult research. Off hand, we could see: Goodrich Castle, Essex, Suffolk, Yorkshire, London and more. Let's have your thoughts and suggestions. We are thinking of 1983 if possible.. perhaps 1984. Let's all think about it. Send us your ideas now and let us know who is interested so we can get a head count. Ginny and I can put it all together, and we will set the prices as soon as we have a better feel for what most of you would want. We know it's a dream for many of us, with the economy what it is, but together, we just might be able to make our dreams come true!

NEW CLUES TO RICHARD GOODRICH OF GUILFORD

Very little has been known about Richard Goodrich (BDOH-3), who was one of the original planters of Guilford, Ct. in 1639. It has been speculated that he was a grandson of Sir Richard of Ribston, and a son of John Goodricke (Goodrich) of Ribston, who came to "Virginia" in 1635. After searching all of the documents, I have not found a true listing of John Sr.'s children. I will continue to check---There's a couple of books about the Yorkshire-Ribston Goodrich's English history available. Several sources do establish the lineage of Sir Richard Goodrick, Knight of Ribston. He had children: William, Henry, Robert, Ralph, John, Richard, Francis, and a daughter Margaret, not necessarily in that order. Son Henry became knight of Ribston in 1612 and stayed in England; he may have been the eldest son, contrary to the guesses of some. Then, from records collected in England by Rear Admiral Caspar F. Goodrich: "...son John married _____, emigrated to Virginia in 1635 and with him came Henry, Richard, John and William." Note that the quoted part does not say that any of these were John Sr.'s sons. Yet, when this statement from Case's Goodrich Family in America has been copied by other researchers, including Merton Taylor Goodrich, it frequently states: ".....with him came his sons....." Also, note that Caspar's source was a manuscript done about 1820. Richard may have been John Sr.'s son, but he could have been John's brother; and John's sister, Margaret could well be the very recently discovered... MARGARET GOODRICKE OF RIBSTON WHO MARRIED RICHARD BAYLTON (BELOEN) IN ENGLAND, EMMIGRATED, AND SETTLED IN GUILFORD ABOUT 1633-9. We have found no records in Virginia which even hint that John Sr. or (brother/son) Richard arrived or settled there. Records do prove that Henry and John, Jr. settled in Va. but nothing proves that it was in 1635.

John, Jr. in a 1693 deposition stated he was living in Isle-of-Wight County as early as 1638. From the recent discovery that a Margaret Goodricke of Ribston married Richard Belden and came to Guilford, from many other bits and pieces of information and from lack of information. I have developed some tentative theories:

- A. When John Sr. "emigrated to Virginia", Virginia may have simply meant the new world.
- B. The group from Ribston, may well have arrived in Mass. in 1635 and included brothers, sisters and cousins of John, Sr. as well as children.

C. John, Sr. could easily have been the elusive John who had land transactions in and around Watertown, Mass. and disappeared sometime after he became a freeman in 1642. He could be the John who died at sea in 1644 while returning to England to claim an uncle's inheritance.

D. William of Watertown (D) may be the William who accompanied John, Sr. to "Virginia", no further reference to him exists in Virginia or family records. Since William (D) was married in England--see previous Gospels, it is questionable if he could have been the right age to be a son of John, but no statement says he was. If they did travel together, William was more likely John, Sr.'s brother or cousin.

E. Henry and John, Jr. travel down the coast and take up residence in Virginia by 1638.

F. Margaret and her husband with Richard become first planters of Guilford.

G. William stays in Watertown.

All neatly accounted for and all very possible. But, only theories, not much to go on as yet. It does, however, direct my search. We know that Margaret is a familiar name in the Goodrickes of Ribston. Which Margaret went to Guilford? That is the first question to answer. Then, did she have a brother, cousin, or uncle: Richard? Was there a large group that left Ribston in 1635 which included Goodrickes and what ship did they take? What was their destination? Any clues in the Belden Records? It will keep us busy for a while.....

JOHN AND ENS. WILLIAM OF WETHERSFIELD (CONTINUED FROM LAST GOSPEL)

As it was explained in Gospel Vol. I. No. 4, Ens. William and his brother John were orphaned by the death of their father, mother and grandparents in 1631 and 1632 and Clement Chaplin, an uncle became their guardian. Clement came to the Colonies on the Elizabeth and Ann in 1635. He first settled at Cambridge, but was in Hartford by 1636. He drew land at Wethersfield in 1639 indicating he was a resident prior to that. Land records did not start till late 1640; his land was recorded in April 1641 (the first month of 1641, old calendar). What ship brought Clement's wife, Sarah (Hinds) and the two Goodrich boys to Mass. has not been identified. Clement's sister, Martha, married Robert Parker of Woolpit, Suffolk, and they emigrated early, settling at Roxbury (now Boston) Mass. Perhaps the records of Robert Parker's passage may show that his sister-in-law and the Goodrich boys came over with him. It is probable Clement was joined by his wife and the boys at Cambridge in 1636, and the family became part of Rev. Thomas Hooker's party that went to Hartford. Rev. Hooker was a native of Bury St. Edmund's and many of his Hartford congregation had followed him from England to Mass. and then to the Hartford wilderness. Sarah and the Goodrich boys were apparently with Clement in Hartford and accompanied him to Wethersfield, probably early in 1637.

The records state that Clement Chaplin was an important man, but also overbearing. He was Treasurer of the Colony in 1637, a deputy in 1639, 43, and 44. He was ruling elder of the Wethersfield church, and was

GOODRICH GOSPEL

Vol. #4, No. 4, Page #34

ined in 1643 for signing a paper "defaming Rev. Henry Smith." John Goodrich was also fined for the same offense. The absences of Ens. William's signature is another bit of evidence pointing to his being younger than John, for in 1643 he would have just become 21 and was not yet a freeman of the church qualified to sign the petition.

About 1646-1650, Clement and his wife returned to England to claim an estate and Clement died there before 1660. Clement's wife returned to New England by 1661 and settled in Roxbury with her sister-in-law, and possibly some of her own relatives. Records should be searched for passage of "Hinds" from Bury. This left John and William in Wethersfield. Clement had bought the homestead of John Brundish containing a house, buildings and three acres of land. On 16 Mrch 1644 it was transferred from Clement to John---whether by sale or gift is not known. Perhaps it was first bought with funds from the Estates of the boy's parents and grandparents. Clement also probably arranged for Ens. William to acquire his first lands in Wethersfield, for on 3 Jan 1646, Ens. William recorded his homestead bought from Thomas Ufford and consisting of a house, barn, and 6 acres which was bordered on one side by the homestead of Clement Chaplin. (TO BE CONTINUED IN NEXT GOSPEL).

THANK YOU-----THANK YOU-----THANK YOU!!! What we had hoped is coming true! So many of you are now sending us Goodrich research that we are able to spend all of our time indexing, posting, etc. We have done no new research since our trip, yet the piles are larger now than they were then. Some of you have been mentioned in the Gospels or will be shortly. Others are just quietly working away and sending valuable material. So to: W. F. Antry---Elizabeth Bills---Evelyn Charlebois---Marion Chester---Frank Goodrich---Gerald Goodrich---Rosa Goodrich---Cliff Goodrow---Nancy Kneer---Charles Mills---Rena Parsons---Ken Ray---Townsend Rich---Tim Tillyer---Kay Waterloo---Mark Wolbrink, and to any of you I may have missed, thanks and keep up the good work!

In rereading this Gospel, I must admit it is not the distinct striking copy we wished it had been (I wasn't a very good secretary and didn't check my film carbon before I went into the hospital).....we know you will understand. Ginny (me) is having a great deal of problems with typing right now, and both of our health problems have placed great demands on our time. My hands will get better with a little therapy and patience, in time I know for the next Gospel, of course.

I am now starting on the Spring Gospel and this will definitely include the Member's Directory which was planned for this one.

George

George (Goodrich) Farrell
Gen. Researcher

GWF:gmf

THE GOODRICH GOSPEL

VOL. III:4

THE GOODRICH GOSPEL

(*Gospel=Goodspell=Good News)

WINTER 1983 (Delayed)

Hi Cousins,

Because of delays, this Gospel is going out to all members, whether paid or not, to all new members whether you have received your membership information or not, and all who have written to us about GFA. It will serve as a sample copy for those who have requested one. We will get into all of the back correspondence and record-keeping shortly. To bring you up-to-date:

I have had a most fortunate change in employment. This time it was my decision, and represents a significant increase in responsibilities and compensation. I have been in the new work since March of this year, and therein lies the reason that I am so far behind with GFA. As Eastern Regional Manager for Littelfuse, my work requires about 60% travel. In addition, above and beyond my normal job responsibilities, I am preparing an application manual for the company under separate contract. Since my primary duties include introducing a new product line and working with all new manufacturer's representatives and distributors, the demands on my time have been unusual. However, I am now getting settled in the job, and the manual's outline is complete, and being reviewed, which gives me a breather and time to start getting caught up on GFA.

The new position has definite advantages for GFA:

One. Extensive travel in the East. I have been able to do a bit of genealogical research at several libraries and archives, and expect to do more as my evenings become more free. As time permits, I will also be able to visit with members who have the time and inclination. My territory extends from the Western borders of Ohio and Alabama East, from the Canadian border to the Florida keys; and it includes all of Kentucky. Those of you who would like to visit for a spell, drop me a note, and I can let you know in advance when I am going to be in your area. I fly to the major cities, and work with manufacturer's representatives, so I seldom have a car, but we can make out somehow.

Two, I have had to acquire a computer and printer to handle the paperwork for my position, and the extra writing I am doing. It is available for GFA. The first two pages are my rewrite on the computer. Computer description is on last page.

I write this Gospel with deep affection and amazement, and the first reason is your response to our request for assistance in obtaining a printer.

THE GOODRICH GOSPEL

VOL. III:4

As you can see, I have done this on my own. However, you responded with more than \$300 for the printer. I am certain, if I had been keeping up with the Gospels, we would have received more than enough to have bought one.

None of the money has been spent. If your check has cleared the bank, we have records of all who gave. If the check has not cleared, we have it in our files. With your permission, we will use the money to purchase a powerful software program set up specifically for family associations. It will make our work much easier, and will assist us in finding answers to your many knotty problems. If any of you wish a return of your contribution, let us know within 60 days, as we will probably go ahead with the purchase by then. We are reviewing genealogical software now.

Another reason for both affection and amazement, has been your patience at my delays. Some of you have called, and have been most understanding, others have written. Some of you have been questioning, and I can't blame you, I would be too. Many thanks for your patience. We will work our way out of the log jam. The reunion is the way to start.

REUNION

Again, your response has been phenominal! I only hope my delays have not caused any of you to change your mind, for it will a good one with enough in attendance. We have recorded over fourty replies expressing serious interest in the reunion, and indicating 70 or more will probably attend. We are also planning a direct mailing to about 200 New England Goodrichs, and that should bring in some additional attendees. I am sure when I wade through the pile of correspondence, I will find more who are inbterested.

Our plans have firmed up.....

FIRST NATIONAL GOODRICH FAMILY REUNION

WHEN October 5, 6, and 7, 1984

WHERE

Wethersfield, CT. to coincide with the
350th Anniversary Celebratrion commemorating
the founding of Wethersfield.

ACCOMODATIONS

Ramada Inn, Wethersfield, CT.

Full details are enclosed, and you may proceed to make your own reservations. The Ramada Inn is

THE GOODRICH GOSPEL

VOL. III:4:29

an excellent motel with modern comfortable rooms. While we would have preferred a somewhat lower cost, the choices in or conveniently near Wethersfield are limited. It really narrowed down to the Ramada. However, they are very accomodating to GFA. We are being furnished a complimentary reception room or parlor for our continuous use, they have excellent dining accomodations at moderate cost for the East. It is a full service motel and it is convenient to everything in the area. Unfortunately, we have to live with the fact that the entire urban area of the East is higher priced and higher taxed than many areas. Ramada has given us a group discounted rate of \$44.51 single and \$51.28 double all taxes included. Rooms have two double beds. Children under 18 are free in room with parents. \$7.00 per additional adult. Pets are welcome. Limo service from and to Bradley International Airport.

PRELIMINARY SCHEDULEFRIDAYReception Room Ramada Inn

Registration from noon to 6:00 p.m. Informal socializing noon to 5:00. If enough of you will be arriving by 1:00 p.m. and you have indicated an interest, we will plan small group visits to Wethersfield Historical Society Museum and Library. They have a small, but excellent collection for local research. Also, some of you will want to browse Old Wethersfield Center, perhaps to visit the Joseph Webb House (1752) where George Washington slept and planned the final campaign. The Silas Deane House (1766) and the Isaac Stevens House (1788) are all close together and are excellent examples of pre-revolution living. They have gift shops and tours. Nearby are Rocky Hill, Glastonbury, Hartford, Windsor and other towns that were homesteads for many Goodrichs. All have historical sites ancient cemetaryies, etc.

5:00 - 6:00 p.m. - Reception room. Gathering of the clan. Social hour to get acquainted, relax and plan.

6:30 - 7:00 p.m. - Dining Room. Short business meeting. Discussion of goals and ~~distributin~~of proposed by-laws for review.

7:00 p.m. - Dinner followed by History of early Goodrich immigrants.

9:00 p.m. - Reception room open for socializing.

SATURDAY

7:30 a.m. - Registration continues.

7:30 - 9:00 a.m. - Continental breakfast. If enough pre-register, we will have private dining room, otherwise in reception room or coffee shop.

THE GOODRICH GOSPEL

VOL.III:4:30

SATURDAY (CONTINUED)

9:00 a.m. - 4:30 p.m. - FREE TIME TO SCHEDULE ON YOUR OWN. No part of Conn. is more than 75 miles from Wethersfield, via excellent roads. There is inter-town bus service. We will have suggested activities and places to visit. Some suggestions:

Wethersfield Old House Tour 10:00 to 4:00 p.m.

Wethersfield Historical Society Museum and Library

Old Sturbridge Village (Mass.)

Old Mystic, CT. whaling town.

Hartford, CT: Old State House, State Library, Historical Society, Mark Twain and Harriet Beecher Stowe Houses, State Capitol with many historical displays, Wadsworth Atheneum and art museum. Also in the greater Hartford area are New Britain, Farmington, Rocky Hill, Newington, Manchester, Middletown, etc. Each has it's historical society, cemeteries, old homes, and each were homes of early Goodrich and associated families.

We will have maps, and further suggestions at the registration desk. We would hope that trips could be arranged in small groups to a variety of locations. The reception room will be open all day for discussions, analysis of genealogical questions, etc.

4:30 - 5:30 p.m. - Social hour, time to swap stories and tell of day's discoveries.

6:00 p.m. - Dining Room. Business meeting election of officers and adoption of By-laws.

7:00 p.m. - Dinner

8:00 p.m. - Conclusion of business meeting, if necessary, followed by presentation on English History on all Goodrich branches. Following dinner, reception room open.

SUNDAY

7:30 - 9:00 a.m. - Continental breakfast.

9:00 - noon - Attend Church of your choice, or exploring as on Saturday.

Noon - Check out of rooms.

1:00 - until - Picnic or buffet, weather permitting outdoors. Discussion groups for various branches of the family. We will be available to suggest side trips for those with time on way home, and finally to bid a fond adieu to all.

Note that we have moved the business meeting to Saturday, as some have indicated they would need to start for home about noon. There will be other activities planned for the family reunion weekend in Wethersfield and I am sure some of you will want to contact other

THE GOODRICH GOSPEL

VOL: III:4:31

families in search of ancestors. Also, there may be some type of joint meeting with speakers. We will let you know.

David Goodrich, now living in or near Fairfield, CT. responded quickly and volunteered to arrange accommodations. He has done a really super job. First shopping the entire area to see what was available and then working with the Ramada to get maximum discounts, reserved block of rooms, etc. We have had other volunteers and we are waiting for their responses before we advise you.

The Activities Committee is still in need of a chairperson, preferably some one fairly close to Wethersfield. We can give volunteers all the direction they require and can furnish names to contact, etc. it is just very difficult to handle from this distance. If you have never done anything like this before, don't hesitate to volunteer, we'll help, and so will Dave Goodrich.

There is a new Reunion questionnaire with this Gospel and we have included two copies, so you may keep one for yourself as a reminder. Again, we want to emphasize that this is only a questionnaire, not a registration form. You are not committing yourself to anything at this time. The purpose is to give us some idea of how many, for how long and what activities interest you. The advance registration form will come later and will require deposits, etc. We must first determine the approximate size of the group.

RESEARCH AID

do for mass.

Connecticut Biography and Portrait INDEX - contains more than 150,000 entries directing you to biographical sketches and portraits of Conn. people from 1600's to present. Hundreds of town, state, country, church, fraternal, governmental, military, occupational histories, etc. have been researched for this index. While you won't get much actual information, you will be directed to the right publication. Many genealogical libraries may have this index. However, Thomas J. Kemp, P.O. Box 4050, Stamford, CT. will search each name for \$1.00. Also enclose a business size SASE.

ANOTHER VALUABLE SOURCE

Our Constitution guarantees every citizen the right to petition Congress for just about anything. In the early years, many citizens exercised this right. Most were seeking compensation for military service, pensions or for losses incurred because of governmental action or war. This data can be helpful in genealogical work. Especially those seeking to establish proof of military service.

A book titled: "List of Private Claims to the House of Representatives of the United States from the 1st to the 31st Congress Inclusive"... lists each claimant by name, the nature of the claim, when it was presented and the disposition of the claim. It is my understanding that your U. S. Representative can readily obtain copies of the actual petitions. I suggest you locate the above book (it is available

THE GOODRICH GOSPEL

VOL: III:4:32

on Inter-library loan) search it for names of interest, and write your Congressman. We have just requested all of the Goodrich-Goodridge material and will let you know what we find. If you obtain information on your ancestors, send us copies. If you can't locate the book, we will trek to the library and copy any surname, for \$3.00 for first surname and \$.25 for each additional name or page.

ANY ARTISTS OUT THERE?

The time has come for us to consider letterhead paper, membership cards and suitable masthead for the Gospel. Any volunteers? If you are interested, please submit your sketches and we'll try to choose. Perhaps, let members decide at the reunion. One year's free membership to the successful designer!

Re: SEYMOUR

Someone of you is searching for Seymour ancestors and descendants. Volume 73 of the New England Genealogical and Historical Society Register has an article "Descendants of Richard Seymour." I would check it, but at the moment I cannot recall who needs the information and which Seymour they are seeking. I'll be glad when all of the member's files are in the computer. Then I can check quickly.

RESEARCH HELP WANTED

Can any of you help in obtaining the Goodrich information from the following references. Simply photo copy the pages.

1. Monthly Bulletin of the Genealogical Forum of Portland, OR. 1964 Address: 4540 N.E. 22nd Ave., Portland II, OR. Volume No. 12 issue 5 (Presume May) Page #39 Goodrich Bible Records.
2. Historical Wyoming (Wyoming County, N.Y.), published by Board of Supervisors, Arcade, N.Y. Vol. 3 - 1964 (reference here is vague). Also given as Historical Wyoming 17-3 (presume issue 3) Page #87, look for: A letter from C. E. Goodrick to David Wylie "Army Days in Iowa 1836."

The above references could contain some valuable clues for several GFA members.

CHURCH HISTORIES CAN BE VALUABLE SOURCES OF INFORMATION

To a great extent, if you trace the spread of our early churches, you trace the migration and settlement of our nation. Libraries have numerous books that locate the archives of various denominations. Writing for these records can be frustrating; personell available to respond are frequently very limited.

More readily available are printed histories of specific parishes. Most early churches issued letters of dismissal when a member changed

THE GOODRICH GOSPEL

VOL. III:4:33

parishes or denominations. Also, many County Histories have short church histories; and they usually list early or founding members and officers.

The churches receiving new members frequently listed, "Admitted by letter of dismissal from _____." and they name the dismissing church. This is most helpful.

One series of books is proving very helpful to us and I am sure you will want to check it for names you are tracing. It is: Religion On The American Frontier by Sweet. There are several volumes each pertaining to a denomination. Volume one is Baptists. Beginning in CT. ca 1741, and through 1751, Shubal Stearns with others, went to Virginia (mostly the less settled Western part) and then spread to Guilford County, N.C. They were preaching the separatist-Baptist faith. Colonial Virginia, as opposed to New England, had maintained the Church of England as the only recognized faith. The Colonial Government tended to overlook Presbyterian, Lutheran, and other denominations, if they preached only to their Scotch, German and Huegenot settlements. However, the government moved quickly to stop Baptist, Quaker and other evangelists who were trying to win converts and establish new churches with Church of England members. The evangelist's criticism of the official church was treated as sedition and as criticism of the Colonial Government, which was true, part, though not all, of the time.

James Goodrich and his brother were preaching the Baptist faith in Western Virginia during this time and possibly up to the pre-Revolutionary period. They were arrested, convicted of preaching a separatist faith without license to preach and were fined. James' ancestry has not been definitely defined. He may have been one of the local Goodrichs and an ardent convert, or he may have been a New England traveling evangelist. We have not found any certain references to him after he was fined. It is possible that he headed West to more tolerant land. The Baptist faith rapidly spread over the mountains into Franklin, Tenn. and Kentucky. Between 1780 and 1786 the Holston Baptist Association established Eastern Tenn. Churches at Kendrick's Creek, Bent Creek, Beaver Creek, Greasy Grove, Cherokee, North Fork of Holston, and the Lower French Broad (Road?). The Sulphur Fork Church in N.C. went to Eastern Tenn. about 1797. The Sandy Creek N. C. church founded in 1755 rapidly spread and started 142 churches. We will continue to work on this for names, etc. and hope to find James Goodrich again. We appreciate all the help we can get. In particular, we need to try and locate the records from all the above churches.

Other valuable sources are back issues of Nationally distributed religious newspapers put out by various faiths. Seventh Day Baptists, Seventh Day Adventists, Church of Jesus Christ of Latter Day Saints, Shakers and Quakers were particularly active. These papers carried birth, death, marriage and relocation announcements for the entire country. For example, the Seventh Day Baptist paper originally

THE GOODRICH GOSPEL

VOL. III:4:34

published in Alfred, N.Y. carried almost every vital records for it's members in Milton, Wisconsin. Seek such papers, they can prove to be most helpful.

MOSES AND JOHN B. GOODRICH

From Treetalks, Publication of Central N.Y. Gen. Soc., Vol. 1-2: Daybook of Dr. Jonas C. Baldwin who had general store at Baldwinsville, N.Y: "Two men sick, quit boarding here 14 July, 1813. John B. and Moses Goodrich." *-near synopsis*

Baldwinsville is in Onondaga County. Perhaps a clue to the ever elusive Moses Goodrich several of us seek.

RESEARCH TIP

Treetalks publication of Central N.Y. Gen. Soc. has been publishing: wills, administrations, and guardianship papers from various counties in N.Y. These records contain references to families that otherwise may have disappeared. If you have hit dead ends in N.Y. state (haven't we all) you might check out the back issues. Many libraries have them.

SHARE YOUR NEHGS MEMBERSHIP

The Autumn 1984 Newsletter of The New England Historic Genealogical Society announced a new program for all members. Since many of you are members of NEHGS, perhaps GFA can use this program to our benefit. Beginning in 1983, each NEHGS member may appoint a friend or a researcher as a proxy-member for a two day period. Since some GFA members wish to do research at the library and are not NEHGS members, and some of you are members of NEHGS and will not use your proxy rights, it would be nice if you could make them available to GFA members, who might be able to check something for you at the same time. With the reunion coming in October, these proxy rights could be a big help. Remember assigning your proxy rights does not affect a member's rights to use the library. If each NEHGS member who will not be assigning their proxy rights to anyone else will let us know and if each member of GFA who plans to be in Boston for research before Nov. 1, 1984, will advise us, we'll try to make a match up. Our proxy rights are available - first to anyone planning on attending the reunion and if no takers to any GFA member. Write now, the first request received will get the proxy. We would hope that the proxies will be used first for Goodrich related research and will expect research results to be shared with GFA.

MAYFLOWER DESCENDANTS

There are a number of Goodrich lines that can be traced to Mayflower pilgrims. We don't claim to have them all, so if any of you know of any others, please advise. Beginning with this Gospel, we will trace one line each issue until we have covered all those we know.

THE GOODRICH GOSPEL

VOL. III:4:35

If you need documentation, I suggest you contact the nearest Mayflower Society and find out what they require now. They have been insisting on new documentation. Those we list have been recognized by the Mayflower Society and the numbers shown are the Mayflower Society Ancestor Numbers. Most recent names are shown first:

Number

14696	Addie Virginia Goodrich m. Alvah Brainerd Paine.
11480	Deborah Hale Edwards m. John Quincy Goodrich (A9B4-714)
1153	Lucy Ann Avery m. Ludovic H. Edwards
1145	John Parke Avery m. Lucy Avery
1130	Hannah Avery m. Peter Avery
23932	Hannah Morgan m. Peter Avery
23977	Mary Morgan m. James Morgan
30840	Ruth Shapely (1672-1744) m. John Morgan (1667-1746)
26792	Mary Pickett m. Benjamin Shapely
4754	Ruth Brewster m. John Pickett
4515	Jonathan Brewster m. Lucretia Oldham
4871	William Brewster the pilgrim m. Mary _____.

GOODRICH NAME IN AMERICA

Goodrich ranks 1273 among the most common sur-names in America. In 1964 there were 22,150 Goodrich listings. In 1980:25,627. I am not sure what sources were checked, but all names were from same sources, so list is reasonably correct. 1 out of every 8,662 people would be a Goodrich. The first ten names are Smith, Johnson, Williams, Brown, Jones, Miller, Davis, Wilson, Anderson, and Taylor. My list only has the 2000 most common. If you are curious about other sur-names, send me a list and an SASE and I'll be happy to check.

THE GOODRICH GOSPEL

VOL. III:4

I have a Compaq, luggable computer. I am using Microsoft Word with mouse for my word processing, and have nothing but raves to say about it. It will do the new family history just fine. I am also using Lotus 1-2-3 spread sheet program for several GFA applications, including starting on the member's files. I have experimented with using its data management capabilities for GFA genealogical files, but am not that satisfied with it. We need something that is more "form friendly."

REUNION POSTSCRIPTS

David Goodrich, continuing his really dedicated service to GFA, has worked with new member, Mary Goodrich Jenson, to plan a really super Sunday reception at her home. Mrs Jenson's family has lived in Wethersfield continuously since 1635. She is a decendant of Ensign William Goodrich. David tells me that she has a large beautiful yard very suitable for such a party, and I know we will all enjoy. More later.

Ignore the comments about chairpersons and reunion questioner, time is too short, arrangements have all been made. Just send your reservation directly to the Ramada Inn ASAP, so we will have the roomks. They have been patiently holding them for us. I am sure David has helped in this.

Meals are reasonable, and all arrangements have been made.

We will send more shortly. C'mon, join in the fun. Regaedless of the delays in my writing, we will have a good reunion. I will be in Wethersfield on business two weeks before the reunion, so I can clear up any problems, and we will arrive in the area on vacation about October 1, and be there through the reunion. So things will get taken care of, albeit , hecictly. Please excuse spelling errors, no time to correct.

MEMBER JOYCE GOODRICH, Ph.D. 315 East 68th Street, Box 9G, New York, NY 10021 HAS MADE ARRANGEMENTS TO HAVE CASE'S GOODRICH FAMILY MEMORIAL REPRINTED IN ITS ENTIRETY. IT WILL BE A QUALITY BOOK, WITH SPECIAL ATTENTION TO OBTAINING GOOD COPIES OF THE PHOTOS AND ART WORK. TH9IS IS NOT A XEROGRAPHIC STYLE REPRODUCTION, BUT A QUALITY BOOK WITH QUALITY BINDING. THOSE WHO ARE INTERESTED SHOULD WRITE HER FOR FULL DETAILS. THIS IS THE BOOK THAT HAS BEEN REVIEWED AND REFERENCED IN THE GOSPELS, WHILE IT HAS ERRORS, IT IS OF HISTORICAL INTEREST AT THE LEAST, AND WILL HAVE MORE BIOGRAPHICAL DATA ON SOME OF THE FAMILIES THAN WE WILL BE ABLE TO INCLUDE IN THE NEW HISTORY.

GEORGE

Goodrich Surname DNA Project: January 2024 Summary Update

~ Editor

The Goodrich Surname DNA Project has: 93 Y-STR kits, 58 mt-DNA kits, 94 Family Finder kits, and 46 kits with a confirmed Y-SNP haplogroup.

A major advance in Y-SNP testing that became available in 2013-2014 is NGS Y-SNP testing. Recall that the Ensign William¹ Goodrich group has the Y-SNP signature (*in condensed order by ancient to recent left-to-right*):

- E-M78, E-V13, E-CTS5856, E-BY3880, E-FGC5018, E-Z16242, E-L1019, E-FGC19308

Additional geographic diversification of Non-Goodrich E-Z16242 has occurred recently. E-Z16242 has been seen so far in Brazil and Puerto Rico (likely from Portugal or Spain), and Armenia, and most recently has been found in Azerbaijan, Turkey and Hungary.

More details will be provided in the 25 April 2024 newsletter.
