

Goodrich Family Association Newsletter

Volume 15, Issue 1, page 1

Goodrich Family Association

April 19, 2018

Table of Contents

Note on Goodrich Surname Genealogies: Goodridge Family	1
Early History of Goodrich School, Newtonville, Town of Colonie, Albany, New York.....	2
Dr. John Pearl Goodrich, MD of Boothbay Harbor, Lincoln, Maine.....	7
Goodrich Surname DNA Project: April 2018 Update.....	27
Immigrant John¹ Goodrich (1618-1680): 400-Year Anniversary of His Baptism	32
References	34

Visit our website at: www.GoodrichFamilyAssoc.org

Archived past issues: <http://www.goodrichfamilyassoc.org/Newsletters/>

GFA DNA Project: <http://www.goodrichfamilyassoc.org/dna/dnaresults.htm>

Trustees

Matt Goodrich	<i>V.P., GFA and DNA Project Websites</i>	webmaster@goodrichfamilyassoc.org
Steve Goodrich, Ph.D.	<i>DNA Project Mgr., Newsletter Editor</i>	sdgoodrich@sbcglobal.net
Michelle Hubenschmidt	<i>Treasurer, Trustee</i>	mzhuby@yahoo.com
Annie Mabry	<i>Trustee</i>	AMabry9739@aol.com
Doug Goodrich	<i>Trustee</i>	d.c.goodrich@att.net
David Goodrich	<i>Emeritus Trustee</i>	dgoodrich@aol.com

Note on Goodrich Surname Genealogies: Goodridge Family

~ Editor

The editor recently had an unusual, recurring experience that led to a search for a Goodrich descendant, Dr. John Pearl Goodrich, MD (b. 1894), a medical doctor at St. Andrews Hospital in Boothbay Harbor, Maine who married twice but had no known children, and so no descendants. Research revealed that Dr. John Pearl Goodrich descends from immigrant William⁻¹ Goodridge of Watertown, Massachusetts. His Goodridge ancestry became Goodrich when it moved from Newbury, Essex, Massachusetts to Enfield, Grafton, New Hampshire between 1790 and 1800, and then it moved to Orange County, Vermont where he was born and resided before 1920.

Research of Dr. John Pearl Goodrich published in this issue provided an opportunity to utilize *The Goodridge Genealogy* (1918),¹ for an ancestry with 1 generation born in New Hampshire and 3 generations born in Vermont; usually a daunting genealogical tracking scenario. Though *The Goodridge Genealogy* is criticized for inaccuracies in the English history for the immigrant William⁻¹ Goodridge/Goodrich of Watertown, including a mistaken emphasis on the Goodridge surname,^{2,3} its information for his line was consistently ~80% accurate (Figure 28; page 26).

Early History of Goodrich School, Newtonville, Town of Colonie, Albany, New York

~ By the Late Mrs. Jean S. Olton, Former Town of Colonie Historian, in 1969

(From Kevin Franklin, current Historian of the Town of Colonie: historian@colonie.org)

The Dutch families who settled in this area in the 1600's and 1700's held some classes for children in homes and churches, usually taught by the "Domine" or minister. They wanted to make sure the children would be able to read the Bible, as well as conduct their affairs when they became adults.

After the Revolutionary War, many families migrated from New England where education was most important to their industrious way of life.

The first Governor of New York State, George Clinton, can well be called the "Father of Education." With his encouragement, the legislature voted on the "Common School System" in 1812. Records show, however, schools had been established and were being supported by this community as early as 1795. As a result of the Act of 1812, the following year, the Town of Watervliet (Mother of all the towns in Albany County) was divided into School Districts. Goodrich School, #12, was probably started about 1821, as up until then there were only 11 districts on record. Also, land was deeded to Abraham Dyer about that time and the school was first known as Dyer School. The land was later owned by the Goodrich family and the name eventually was changed. The area was called West Albany until 1895, then became a part of Colonie, which was incorporated that year.

Instead of a Board of Education there was one Trustee, with a Clerk and Collector. After 1920, Trustees were increased to three. A District Commissioner kept records for the State.

Mr. Raymond Carvill was the Trustee in the early 1900's and recalls the one-room school house with its pot-bellied stove, outside bathroom facilities (the outhouse) and drinking water carried from the nearby Dyer Farm. The classroom held all ages, 5 to 18. Parents had to pay the teacher's salary in equal proportion to the number of children they sent to school. They could also pay in firewood or supplies or furnished room and board for the teacher. Before the 1870's the teachers were usually men, because they had to keep fires going in the wood stoves and maintain discipline with all the students. By the 1900's the caliber of teachers improved, as Teachers' colleges became more numerous and ladies received instructions.

Mrs. Louella Onderdonk was Principal and Teacher at Goodrich School from about 1921 to 1942. The old one-room wooden structure burned in 1920, and a brick building with three rooms and an auditorium was built to take its place. Mrs. Onderdonk recalls that with three rooms, the classes were two or three to each room. The students who were well-behaved were privileged to help the teacher after school. One of the favorite tasks was cleaning the erasers, probably in a great cloud of dust.

The schools in Colonie were centralized in 1950, at which time plans were made to obtain more land. In 1955, three classrooms, a cafeteria, Principal's Office, Nurses office and Faculty room were added. By 1958 another six rooms, Library, Gymnasium and all modern facilities for pupils and teachers were completed to make it a 12-room building.

Mrs. Laura Burt was Principal from 1942 to 1966. Mr. Alton Downer, Principal from 1966-1967. Mr. Robert Farrell is Principal at the present time.





The Times Record, Tuesday, January 1, 1960

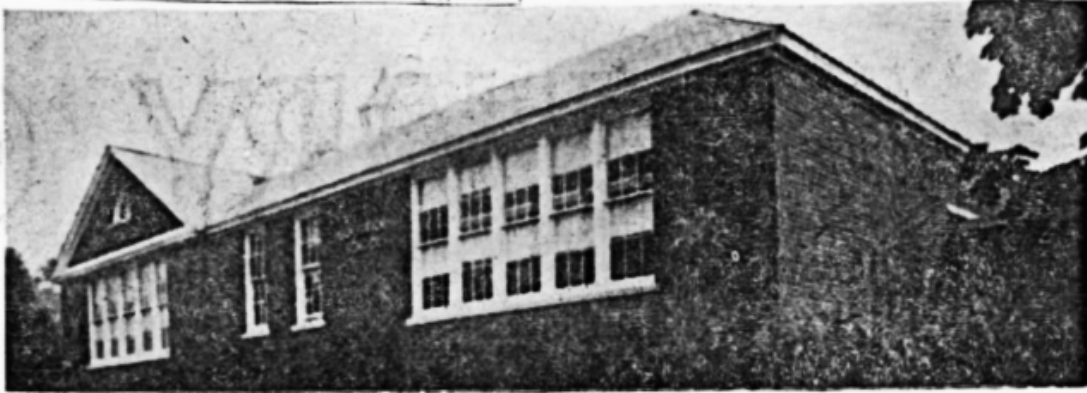

Goodrich Elementary School

Colonie school rich in history

EDITOR'S NOTE: *When the Goodrich Elementary School closes this June - a victim of the North Colonie School District's declining enrollment - more than 300 students will be reassigned and many teachers and administrators will be shuffled to new posts. School officials are working to make Goodrich's last year a special one, and the closing has created renewed interest in the history of the school and the surrounding area.*

By **SUSAN GUYETT**
Staff Writer

LATHAM — The area where the Goodrich School stands is rich in history dating back to the 1600 and 1700's, according to an early history of the area compiled by town historian Jean Olton.

Dutch families in the neighborhood first held classes for children in homes and churches with the classes generally taught by the local minister. The families wanted to make sure their offspring could read the Bible and be able to conduct their business affairs in later life.

Following the Revolutionary War, a number of families migrated from New England to the area around the school on Fiddlers Lane. Those New England families, like the Dutch, believed education was important to their industrious way of life.

Although the "Common School System" was established by the

legislature in 1812 following the leadership of New York State's first Governor George Clinton, records indicate schools had been established and were being supported in the Goodrich School area as early as 1795.

In 1813, however, the Town of Watervliet was divided into school districts. Goodrich School, #12, was probably started in 1821, since up until then only 11 districts were on record. About that time the land was also deeded to Abraham Dyer and the Goodrich School was first known as the Dyer School.

The land was later owned by the Goodrich family and the name eventually changed.

The area where the school stood was called (West Troy) until 1895 when it became part of Colonie, which incorporated that year.

Instead of a board of education, there was one trustee with a clerk and collector. After 1920, the number of trustees was

increased to three and a district commissioner kept records for the state.

Mrs. Olton said Raymond Carvill, the trustee in the early 1900's, recalled for her the one-room school house with its pot-bellied stove, outhouse and drinking water which was carried from the nearby Dyer farm.

The classroom held all ages then, from 5 to 18-years-old and parents had to pay the teacher's salary in equal proportion to the number of children they had in school. But money wasn't the only payment — families could pay in firewood or supplies, or furnish room and board for the teacher.

Prior to 1870, most of the teacher were men because they had to keep the fires going and maintain student discipline, Mrs. Olton said. Women started being teachers around 1900.

The one-room wooden school structure burned in 1920 and a brick building with three rooms and an auditorium was built to take

its place.

Louella Onderdonk, Goodrich's principal from the early 1920s to 1942 recalled to Mrs. Olton that with three rooms, two to three classes were housed in each room.

Following the school's centralization in 1950, three classrooms, a cafeteria, principal's office, nurse's office and faculty were added. By 1958, another six rooms, the library, gymnasium and modernized facilities were built to make the building 12 rooms total.

Laura Burt was principal from 1942 to 1966 followed by Alton Downer, Robert Farrell, who now is principal at the Forts Ferry School.

Robert Baker is the current principal of the Goodrich School which has 333 students.

United States Department of the Interior
National Park Service

OMB No. 1024-0018, NPS Form

Goodrich School
Colonie, Albany County

**NATIONAL REGISTER OF HISTORIC PLACES
CONTINUATION SHEET**

Section number 7 Page 1

The Goodrich School is located on the northwest corner of Fiddlers Lane and Alva Drive in the Albany County town of Colonie, New York. The immediate area in which the nominated property lies is largely residential in character. The north elevation of the school rests close to Fiddlers Lane, the entrance flanked on either side by ornamental shrubs. Immediately west of the building is a large, rectangular parking lot, bounded by residential properties. East of the school is a playground which gives way to a large, open field. The property is well screened from the adjoining residences to the south by a stand of evergreen trees. The present-day Goodrich School was the location of an earlier one-room wood schoolhouse, constructed in the early nineteenth century and destroyed by fire in the 1920s. Included in the nomination is a parcel consisting of approximately 12 acres of land and one contributing building.

The Goodrich School is comprised of a one-story, gable-ended rectangular block, c. 1922, with a one-story, rectangular hipped-roof wing, c. 1926. Extending from the south elevation of the historic building is an early 1950s rectangular addition, with a subsequent late 1950s addition. Although physically connected, the non-historic additions fail to affect the overall character of the 1920s school. Constructed in the Colonial Revival style, the Goodrich School is built of brick laid in a common-bond and rests on a foundation of poured concrete. A low-pitched, slate shingle-clad roof covers the early block. The principal facade faces north and is symmetrically composed, the entrance flanked by blind panels that maintain the rhythm of the building in the absence of windows. The rectangular panels are composed of three units each, formed by a course of raised stretcher bricks aligned horizontally along the vertical elevation. A second course of raised stretchers, aligned vertically, provides additional emphasis. An entrance to the basement, flanked by casements on either side, is set below the water table on the raised concrete foundation. The school is accessed by twin glazed and paneled wood doors, surmounted by a fanlight. The north elevation features a prominent portico with curved underside, carried by six fluted Doric columns resting on a poured concrete porch. The doorway is accentuated by twin pilasters, a wood keystone, and simple surround. A shallow boxed wood cornice is carried around the entire block. Rising from the central axis of school is a handsome, octagonal wood cupola with a copper roof, consisting of louvered rounded arches divided by pilasters.

The west gable-end elevation features a full pediment, the tympanum of which features a glazed lunette. The lunette rests on a slightly projecting concrete sill, and is emphasized by a course of header bricks. Fenestration consists of a centrally-placed window band, comprised of five windows of six-over-six double hung wood sash. The band rises to meet the boxed-cornice at the building's eaves. The east gable-end is similarly composed, excepting that the individual windows in the band are comprised of four-over-four sash.

Kevin Franklin, the current Historian of the Town of Colonie, contributed by email the historical 1969 article by past Historian Jean Olton, who died last year aged ~100 years, and the exhibits on pages 3-5. Kevin states the Goodrich family is intimately associated with the history of the town of Colonie; formerly Watervliet, Albany, NY. The Goodrich school is on the National Register of Historic Places (above).

If anyone has, or knows someone else who has, historical information or photographs of the Goodrich family of Colonie, please contact Kevin at historian@colonie.org

Dr. John Pearl Goodrich, MD of Boothbay Harbor, Lincoln, Maine

~ Editor

A recent addition to my career in synthetic biomaterials; one shared with other professions, is the emergence of online professional networking sites, which can be convenient, readily-accessible repositories for professional queries, collaborations and published articles international in scope. One scientific networking site, ResearchGate,⁴ is based in Berlin, Germany.

I received the following repeat query from ResearchGate (*now in 5 of the last 6 months*):

From: ResearchGate [<mailto:no-reply@researchgatemail.net>]
Sent: Monday, November 20, 2017 10:08 PM
To: Steve Goodrich < >
Subject: Stephen, is this you?

From: ResearchGate [<mailto:no-reply@researchgatemail.net>]
Sent: Monday, March 12, 2018 11:09 PM
To: Steve Goodrich < >
Subject: Stephen, is this you?

From: ResearchGate [<mailto:no-reply@researchgatemail.net>]
Sent: Monday, January 15, 2018 10:26 PM
To: Steve Goodrich < >
Subject: Stephen, is this you?

From: ResearchGate [<mailto:no-reply@researchgatemail.net>]
Sent: Tuesday, April 10, 2018 1:34 AM
To: Steve Goodrich < >
Subject: Stephen, is this you?

From: ResearchGate [<mailto:no-reply@researchgatemail.net>]
Sent: Monday, February 12, 2018 10:00 PM
To: Steve Goodrich < >
Subject: Stephen, is this you?

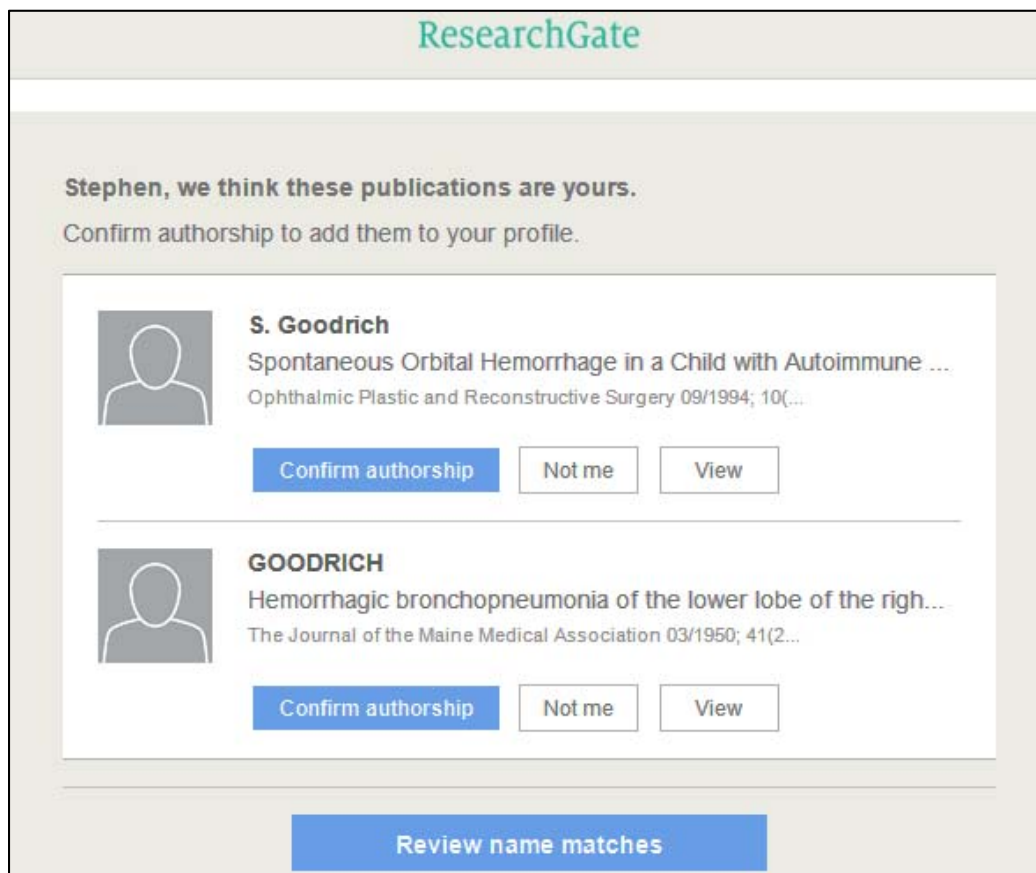

I was not a co-author of either of these two articles, of which, at least in a chronological sense, only the first article, published in September, 1994, could have been co-authored by me.

Conversely, a surviving author of an article published in March, 1950 would probably be past age 100 now. Even a child born in March, 1950 would now be age 68; ~13 years older than I am. I suspected there was a malfunction in the ResearchGate database, and when the query was not repeated in December, it seemed the issue was resolved. But then it returned 4 more times. I tried to find the second article: “Hemorrhagic Bronchopneumonia of the Lower Lobe of the Right...” in the March, 1950 (volume 41) issue of *The Journal of the Maine Medical Association*. I was greeted with another surprise: there is no such article, or any other article with a co-author named Goodrich in the March, 1950 issue.⁵

However, 3 articles in the February, 1950 issue did mention a Dr. John P. Goodrich, MD of the St. Andrews Hospital in Boothbay Harbor, Lincoln, Maine; he had co-authored 2 of them:⁶

- “Duodenal Ulcers Occurring in Twins” (pp 40, 45), John P. Goodrich, MD, Philip O. Gregory, MD.⁷
 - Article pp 40, 45 are on pages 10-11 (note near the end of p 45: “...new antibacterial agent [streptomycin].”)
- “Hydronephrosis without Urinary Tract Manifestation” (pp 41-42), John P. Goodrich, MD.⁸
- “Clinico-Pathological Exercise Held at St. Andrews Hospital – April 26, 1949” (pp 43-45), no stated authors.⁹
 - A clinical case of sudden death (08 Apr 1949) due to hemorrhagic bronchopneumonia of the lower lobe of the right lung is described; the cited title “Hemorrhagic bronchopneumonia...”¹⁰ is a finding aid for researchers.

Dr. John P. Goodrich appeared to be John Pearl Goodrich, who on 29 May 1917 was a single, 3rd-year medical student at the University of Vermont, Burlington (Figure 2) and resident of South Royalton when he registered for World War I military service. He was born 15 May 1894 in East Randolph, Orange, Vermont; he was inducted 5 months after he registered (Figure 1).

<p>Form 1 1339 REGISTRATION CARD 493 No. 14</p> <p>1 Name in full <u>John Pearl Goodrich</u> Age, in yrs. <u>23</u> <small>(Printed name)</small></p> <p>2 Home address <u>South Royalton Vt</u> <small>(No.) (Street) (City)</small></p> <p>3 Date of birth <u>May 15 1894</u> <small>(Month) (Day) (Year)</small></p> <p>4 Are you (1) a natural-born citizen, (2) a naturalized citizen, (3) an alien, (4) or have you declared your intention (specify which)? <u>Natural born</u></p> <p>5 Where were you born? <u>East-Randolph Vt.</u> <small>(Town) (State) (Nation)</small></p> <p>6 If not a citizen, of what country are you a citizen or subject? _____</p> <p>7 What is your present trade, occupation, or office? <u>Medical student (3. years)</u></p> <p>8 By whom employed? <u>University of Vermont</u> Where employed? <u>Burlington Vt.</u></p> <p>9 Have you a father, mother, wife, child under 12, a sister or brother under 12, solely dependent on you for support (specify which)? <u>No.</u></p> <p>10 Married or single (which)? <u>Single</u> Race (specify which)? <u>American</u></p> <p>11 What military service have you had? Rank _____; branch _____; years _____; Nation or State _____</p> <p>12 Do you claim exemption from draft (specify grounds)? <u>as Medical Student</u></p> <p style="text-align: center;">I affirm that I have verified above answers and that they are true.</p> <p style="text-align: center;"><u>John Pearl Goodrich</u> <small>(Signature or mark)</small></p> <p style="font-size: small;">If parent of Alien or Grant of Citizenship</p>	<p style="text-align: center; font-size: large;">44 - 1 - 15 - A</p> <p style="text-align: center;">REGISTRAR'S REPORT</p> <p>1 Tall, medium, or short (specify which)? <u>tall</u> Slender, medium, or stout (which)? <u>slender</u></p> <p>2 Color of eyes? <u>brown</u> Color of hair? <u>black</u> Bald? _____</p> <p>3 Has person lost arm, leg, hand, foot, or both eyes, or is he otherwise disabled (specify)? <u>No</u></p> <p>I certify that my answers are true, that the person registered has read his own answers, that I have witnessed his signature, and that all of his answers of which I have knowledge are true, except as follows:</p> <p style="text-align: center;"><u>J. Talmer Jackson</u> <small>(Signature of registrar)</small></p> <p>Precinct _____ City or County <u>Burlington</u> State <u>Vermont</u> <u>May 29 1917</u> <small>(Date of registration)</small></p>
<p>GOODRICH, JOHN PEARL 2,455,849</p> <p>Res: S. Royalton. Born at E. Randolph. 23 5/12 yrs.</p> <p>Ind: Oct. 23, 1917, Burlington.</p> <p>Org: Med. Dept., Boston, Mass., to disch.</p> <p>Disch: Dec. 17, 1918, Boston, Mass.</p>	

Figure 1. World War I registration (above),¹¹ and military record (below),¹² of John Pearl Goodrich.

UNIVERSITY *Ariel* 1918 of VERMONT

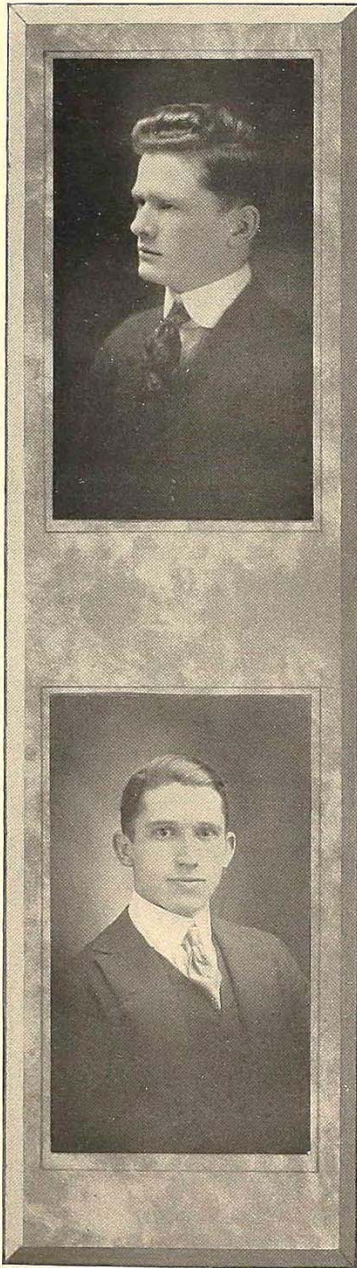

JOHN EDWARD FREE

Burlington, Vermont

"John"

Burlington High School; Alpha Kappa Kappa; Junior Week Committee.

Pause, Gentle reader, and observe a countenance ruddy and withal fair to look upon. Not a whisker has yet appeared upon that vast landscape of chin. "John" has a keen sense of humour and is a firm believer in the practical joke. His coiffeur seems to charm the young ladies and overawe the "bugs," or is it that Henry Clay jaw? We are glad to have a real interpreter of the whys and wherefores of "W. Merrit" and "John" just fills the bill. If his predisposition doesn't get him we will hear and be proud of him later as the Superintendent of Matteawan or some other health resort.

JOHN PEARL GOODRICH

South Royalton, Vermont

"Goody," "Pearly"

South Royalton High School; Dartmouth, ex-'16; Alpha Kappa Kappa.

Perhaps you hadn't heard that Pearl spent two years at Dartmouth. Well, he did, but feeling the call of the profession he decided to cast in his lot with us. "Goody" likes to appear nonchalant and quiz up to the Profs. in the same quiet, crabbed manner that he bites his pipe stem. He knows his stuff and knows that he knows it so that's all there is to it. And how he does love to crab. Nothing is more pleasing to this lad than to stand on the outside looking in and express his opinion in a few well chosen words. But when it comes to a show down, leave it to J. P. He is always ready with the straight dope or at least he will tell you how they do it at Dartmouth.

Figure 2. John Pearl Goodrich in the 1918 yearbook of the University of Vermont, Burlington.¹³

DUODENAL ULCERS OCCURRING IN TWINS

JOHN P. GOODRICH, M. D., and PHILIP O. GREGORY, M. D., St. Andrews Hospital

CASE I—W. C., white male, laborer, age 21, married, referred for X-ray of stomach November 22, 1949, giving a history of stomach ulcers of five years standing.



X-ray of stomach of W. C. showing dilatation and hyperperistalsis, also the bulbar deformity.

Family History: Unimportant except that a twin brother suffers from similar stomach trouble.

Past History: Usual children's diseases, appendectomy five years ago, otherwise negative.

Chief Complaint: Inability to eat.

Present Illness: Patient has suffered periodic attacks of nausea and epigastric distress for the past five years. During this time treatment by diet and medication has given no lasting relief.

Physical Examination: Patient underweight. Skin, mucous membranes and conjunctivae pale. Localized tenderness in right upper quadrant, scar of appendectomy, otherwise negative. Temperature, pulse and respirations normal, blood pressure 120/70. Blood count — hemoglobin 76%, red blood count 3,870,000, white blood count 9,250, differential normal. Urine normal. Gastric analysis shows fasting free HCl 28°, no free HCl after administration of test meal.

X-ray: Stomach large and low without deformity. Peristaltic waves frequent and deep. Pylorus normal.

Duodenum—bulbar deformity with niche about 1 cm. in diameter on posterior wall near lesser curvature. Obstruction not sufficient to cause retention.

Patient was admitted to the hospital November 25, 1949, and after the usual preparation underwent a partial gastrectomy (Polya), November 28, 1949. A dilated stomach and an ulcer in the duodenal bulb admitting the tip of the examining finger were found. Usual postoperative treatment was carried out and patient was discharged from the hospital on the seventh postoperative day improved.

Pathological report on resected portion of stomach by Dr. Goodof.

Chronic hypertrophic gastritis.

CASE II—M. C., white male, laborer, age 21, single, referred for X-ray of stomach December 1, 1949, stating that he had suffered from stomach trouble for about two years.



X-ray of stomach of M. C. showing hypertonicity and hyperperistalsis, also the bulbar deformity.

Family History: Twin brother had similar stomach ailment, otherwise not important.

Past History: No bearing on present illness.

Chief Complaint: Pain in stomach.

Continued on page 45

placed by tumor tissue identical with that seen in the stomach. The liver presents nodules of tumor measuring up to 5 cm. in diameter; umbilicated and fairly sharply defined. These nodules occupy approximately 30% of the volume.

The left pleura shows diffuse infiltration by neoplastic tissue. The upper lobe of the right lung presents several firm nodules of tumor, averaging 5 mm. in diameter. The lower lobe of the right lung is almost completely involved in a hemorrhagic process of consolidation. The left lung is edematous.

Microscopically the tumor shows a characteristic small cell type of growth with infiltration of these tumor cells between muscle bundles and distinct invasion of lymphatics. There is a moderate desmoplastic tendency in all areas involved by tumor.

The autopsy findings do not provide an adequate explanation for the hemoptysis noted a year ago. There is very little question but that the gastric lesion was present at that time. The pulmonary metastases, however, were small and undoubtedly of relatively recent occurrence.

The immediate cause of death is probably the hemorrhagic bronchopneumonia of the lower lobe of the right lung. It is possible that the final episodes, producing a picture of collapse, may have been due to intracranial metastases. The brain, however, was not examined. The heart itself showed only minimal sclerotic changes and cannot be incriminated for the acute terminal episodes."

Duodenal Ulcers Occurring in Twins—Continued from page 40

Present Illness: For the past two years patient has suffered epigastric pain for which he has obtained no relief by diet or medication.

Physical Examination: Patient of normal weight. Skin, mucous membranes and conjunctivae of normal color. Slight epigastric tenderness, otherwise negative. Temperature, pulse and respirations normal. Blood pressure 130/76. Blood count — hemoglobin 90%, red blood count 4,470,000, white blood count 5,750, differential normal. Urine normal. Gastric analysis shows fasting free HCl 25°, after test meal free HCl increased to 70°.

X-ray: Stomach hypertonic, no deformities, peristaltic waves frequent and deep. Pylorus normal.

Duodenum — bulbar deformity with niche about 1 cm. in diameter on posterior wall near lesser curvature side. No obstruction.

Patient was admitted to the hospital December 2, 1949, and after the usual preparation underwent a partial gastrectomy (Polya), December 5, 1949. A normal size stomach and an ulcer in the duodenal bulb

admitting the tip of the examining finger were found. Usual postoperative treatment was carried out and patient was discharged from the hospital on the seventh postoperative day improved.

Pathological report on resected portion of stomach by Dr. Goodof.

Chronic hypertrophic gastritis.

We do not know the results of the surgical treatment of these cases as they are too recent for such evaluation. They are reported at this time because of the occurrence of similar peptic ulcers in identical twins with almost identical symptoms and identical medical treatment without response. The first, with symptoms of five years duration had a moderately dilated stomach indicating slight obstruction, also a moderate degree of anemia. The second, with symptoms of two years duration, had no stomach dilatation and no anemia. The location and size of the duodenal ulcers were the same as determined by X-ray examination and surgery.

Of the deaths from respiratory tuberculosis in 1947, 32.1 percent occurred outside of institutions, and 67.9 percent occurred in institutions. Of the total respiratory tuberculosis deaths, 25.8 percent occurred in general hospitals, 30.9 percent in tuberculosis hospitals and sanatoria, and 9.0 percent in mental hospitals. — Sara A. Lewis (biostatistician), *Pub. Health Rep.*, April 1, 1949.

Carefully documented studies on the use of streptomycin in clinical tuberculosis have established the fact

that this new anti-bacterial agent exerts a beneficial therapeutic effect on several forms of tuberculosis. At its best, however, it is only an auxiliary part of the general treatment in most forms of the disease, and is partially dependent, for its full effect, upon other more common therapeutic measures, such as bed rest, pneumothorax, and chest surgery. (Recommendations of the Subcommittee on Streptomycin of the Expert Committee on Tuberculosis of the World Health Organization, January, 1949.)

In the 1900 US Census for Randolph, Orange, Vermont, John P. Goodrich (b. May 1894), son of farmer John B. (b. Feb 1864) and Emma Goodrich (b. Oct 1862; m. 12 years), has siblings Julian (b. Jun 1888), Edith (b. Mar 1891), and George (b. Mar 1897; Figure 3). Before the 1910 US Census, livestock buyer John B. (47) and Emma (48) Goodrich and their five children: Julian (21), Edith (19), J. Pearl (15), George (13), and Celia (7) moved to Royalton, Windsor, Vermont (Figure 4).¹⁴ By the 1920 US Census, John P. Goodrich became a physician at Bangor State Hospital in Bangor, Penobscot, Maine (Figure 5).

TWELFTH CENSUS OF THE UNITED STATES.

SCHEDULE No. 1.—POPULATION.

State Vermont } Supervisor's District
 County Orange } Enumeration District

Township or other division of county Randolph township Name of Institution, _____ X

Name of incorporated city, town, or village, within the above-named division, _____ X

Enumerated by me on the 12th day of June, 1900, Charles J. Boyden, Enumerator.

IN CITIES	LOCATIONS	NAME	RELATION.	PERSONAL DESCRIPTION.										NATIVITY.			CITIZENSHIP.		OCCUPATION, TRADE, OR PROFESSION
				DATE OF BIRTH	Color or race.	Place of birth of this person.	Place of birth of father of this person.	Place of birth of mother of this person.	Year of immigration to this country.	Whether able to speak English at home.	Years of schooling.								
1	2	3	4	5	6	7	8	9	10	11	12	13	14	15	16	17	18	19	
	146/149	Camp, Eli B.	Son	W	M	July	1898	1	8			Vermont	Vermont	Vermont					
		Billings, Edw. J.	Head	W	M	Sept	1844	55	34			Vermont	Vermont	Vermont				Farmer	
		Wife	Wife	W	F	Aug	1842	52	34	0	0	Vermont	Vermont	Vermont					
		Maria	Wife	W	F	Nov	1872	27	8			New York	New York	New York					
		Hunt, Lena S.	Adopted	W	F	Aug	1861	38	8			Vermont	Vermont	Vermont				At school	
		Boards	Adopted	W	F	Aug	1861	38	8			Vermont	Vermont	Vermont				Day labour	
		Ernest E.	Boarder	W	M	Mar	1888	15	8			Vermont	Vermont	Vermont				Farmer	
		Bertie W.	Boarder	W	M	Aug	1886	13	8			Vermont	Vermont	Vermont				At school	
		Hunt, Sarah C.	M-in-law	W	F	Jan	1825	75	16	8	5	Vermont	Massachusetts	New Hampshire					
	147/150	Luce, Harriet P.	Head	W	M	Nov	1868	31	10			Vermont	Vermont	Canada (Pa)				Farmer	
		Rattie Hattie	Mother	W	F	May	1849	51	24	5	5	Canada (Pa)	Canada (Pa)	Canada (Pa)	1855	14			
		Carson	Step-father	W	M	Nov	1849	50	24			Canada (Pa)	Canada (Pa)	Canada (Pa)	1846	34	1/2	Farmer	
		Waldo Wm. B.	Servant	W	M	Dec	1878	21	8			Vermont	Vermont	Vermont				House keeper	
		Sutton, Lawrence	Servant	W	M	Mar	1889	11	8			Vermont	England	Vermont				At school	
	148/151	Drew, Pearl	Head	W	M	Jan	1858	41	17			Vermont	Massachusetts	Vermont				Farmer	
		Charles M.	Wife	W	F	Jan	1836	67	17	0	0	Vermont	Massachusetts	Vermont					
		Brown, William	Servant	W	M	May	1875	25	17	1		Mary land	Missouri	Missouri				Farm labour	
		Esther	Servant	W	F	July	1875	24	17	0	0	Vermont	Vermont	Vermont				House keeper	
	149/152	Goodrich, John B.	Head	W	M	Feb	1864	36	12			Vermont	Vermont	Vermont				Farmer	
		Emma	Wife	W	F	Oct	1862	37	12	4	4	Vermont	Vermont	Vermont					
		Julian O.	Son	W	M	June	1888	11	8			Vermont	Vermont	Vermont				At school	
		Edith E.	Daughter	W	F	Mar	1891	9	8			Vermont	Vermont	Vermont				At school	
		John P.	Son	W	M	May	1894	6	8			Vermont	Vermont	Vermont				At school	
		George M.	Son	W	M	Mar	1897	3	8			Vermont	Vermont	Vermont					
		Blaisdell, Mary	Servant	W	F	July	1838	61	16	1	1	Vermont	Vermont	Vermont				House keeper	
		Resmond, William	Servant	W	M	Feb	1877	23	8			New York	New York	New York				Farm labour	
	150/153	Diford, Walter	Head	W	M	July	1852	47	16			Vermont	Vermont	Vermont				Farmer	

Figure 3. John P. Goodrich in the 12 Jun 1900 US Census for Randolph, Orange, Vermont.¹⁵

DEPARTMENT OF COMMERCE AND LABOR—BUREAU OF THE CENSUS

THIRTEENTH CENSUS OF THE UNITED STATES: 1910—POPULATION

STATE Vermont }
 COUNTY Windsor }
 TOWNSHIP OR OTHER DIVISION OF COUNTY Royalton town NAME OF INCORPORATED PLACE S. Royalton (not incorporated) village

NAME OF INSTITUTION _____ X ENUMERATED BY ME ON THE 17th DAY OF April

IN CITIES	LOCATIONS	NAME	RELATION.	PERSONAL DESCRIPTION.										NATIVITY.			CITIZENSHIP.		OCCUPATION
				DATE OF BIRTH	Color or race.	Place of birth of this person.	Place of birth of father of this person.	Place of birth of mother of this person.	Year of immigration to this country.	Whether able to speak English at home.	Years of schooling.								
1	2	3	4	5	6	7	8	9	10	11	12	13	14	15	16	17	18	19	
	108/131	Goodrich, John B.	Head	W	M	Feb	1864	45	23			Vermont	Vermont	Vermont				Stock buyer	
		Emma E.	Wife	W	F	Oct	1862	47	23	5	5	Vermont	Vermont	Vermont				None	
		Julian O.	Son	W	M	June	1888	21	8			Vermont	Vermont	Vermont				None	
		Edith E.	Daughter	W	F	Mar	1891	19	8			Vermont	Vermont	Vermont				None	
		George M.	Son	W	M	Mar	1897	13	8			Vermont	Vermont	Vermont				None	
		Celia J.	Daughter	W	F	Jul	1894	16	8			Vermont	Vermont	Vermont				None	
	109/132	Durfee, Arthur H.	Head	W	M	Feb	1867	42	42			New York	New York	New York				Business	

Figure 4. J. Pearl Goodrich in the 19 Apr 1910 US Census for Royalton, Windsor, Vermont.¹⁶

STATE		COUNTY		TOWNSHIP OR OTHER DIVISION OF COUNTY		NAME OF INCORPORATED PLACE		WARD OF CITY		SUPERVISOR'S DISTRICT No.		SHEET No.		
Maine		Penobscot		Bangor		Bangor (city part)		7 (part of)		4		1		
DEPARTMENT OF COMMERCE - BUREAU OF THE CENSUS FOURTEENTH CENSUS OF THE UNITED STATES: 1920 - POPULATION														
ENUMERATED BY ME ON THE 5th DAY OF January, 1920. Harry B. Thompson														
PLACE OF BIRTH	NAME	RELATION	SEX	AGE	MARRIAGE	CITIZENSHIP	EDUCATION	NATIVITY AND MOTHER TONGUE						OCCUPATION
								Place of birth	Native	Foreign	Place of birth	Native	Foreign	
1	2	3	4	5	6	7	8	9	10	11	12	13	14	
15	16	17	18	19	20	21	22	23	24	25	26	27	28	
29	30	31	32	33	34	35	36	37	38	39	40	41	42	
43	44	45	46	47	48	49	50	51	52	53	54	55	56	
57	58	59	60	61	62	63	64	65	66	67	68	69	70	
71	72	73	74	75	76	77	78	79	80	81	82	83	84	
85	86	87	88	89	90	91	92	93	94	95	96	97	98	
99	100	101	102	103	104	105	106	107	108	109	110	111	112	

Figure 5. Physician John P. Goodrich in the 05 Jan 1920 US Census for Bangor, Penobscot, Maine.¹⁷

Dr. John Pearl Goodrich married widow Isabelle E. O'Leary 26 Jun 1920 at Waterville, Kennebec, Maine (Figure 6). Isabelle Esther Traynor had first married James J. O'Leary 12 Feb 1917 at Bangor (Figure 6). They had no children in their Waterville, Kennebec, Maine household in 1930 or in 1940, but shared their home with 3 siblings of Esther in 1930 (Figure 7), and with a servant and 2 boarders in 1940 (Figure 8).

RECORD OF A MARRIAGE.

Groom James J. O'Leary
 Bride Isabelle Esther Traynor
 Residence of Groom Bangor
 " Bride Bangor
 Age of Groom 34
 " Bride 20
 Color of Groom W.
 " Bride W.
 Occupation of Groom Manufacturer
 " Bride
 Birthplace of Groom Bangor
 " Bride Bangor
 No. of Marriage of Groom 1st
 " Bride 1st
 Groom Widowed or Divorced X
 Bride " " " X
 Intention Filed Feb. 5, 1917
 By whom Married Jeremiah McCarthy
 Residence Bangor
 Official Station Clergyman
 Date of Marriage Feb. 12, 1917
 Place Bangor

*Clergyman, Justice of the Peace, etc.

RECORD OF A MARRIAGE.

Goodrich

Groom John P. Goodrich
 Bride Isabelle E. O'Leary
 Residence of Groom Bangor
 " Bride Bangor
 Age of Groom 26
 " Bride 24
 Color of Groom W.
 " Bride W.
 Occupation of Groom Physician
 " Bride At Home
 Birthplace of Groom Randolph, VT
 " Bride Bangor, Maine
 No. of Marriage of Groom 1
 " Bride 2
 Groom Widowed or Divorced
 Bride " " " W.
 Intention Filed June 22, 1920
 By whom Married Chas F. Robinson
 Residence Waterville, Me
 Official Station Clergyman
 Date of Marriage June 26, 1920
 Place Waterville, Me

*Clergyman, Justice of the Peace, etc.

Figure 6. 12 Feb 1917 marriage: Isabelle Esther Traynor and James J. O'Leary at Bangor, Maine (left);¹⁸ 26 Jun 1920 marriage: widow Isabelle E. O'Leary and John P. Goodrich at Waterville, Maine (right).¹⁹

Form 13-6
DEPARTMENT OF COMMERCE—BUREAU OF THE CENSUS
FIFTEENTH CENSUS OF THE UNITED STATES: 1930
POPULATION SCHEDULE

State Maine Incorporated place Waterville city Ward of city Farm Block No. 2
County Kennebec Township or other division of county Waterville city Unincorporated place _____ Institution _____ Enumerated by me on Apr 2

Serial No.	Sex	Age	Color or race	Marital status	Home data	Personal description	Education	Place of birth			Mother tongue or native language of foreign born	Citizenship, etc.	Occupation
								Person	Father	Mother			
51	M	23	W	Mar	0 8000 R	Head	HS	Maine	Maine	Maine	56	56	Housewife
52	F	23	W	Mar		Wife	HS	Maine	Maine	Maine	56	56	Housewife
53	M	24	W	Mar		Son	HS	Maine	Maine	Maine	56	56	Housewife
54	M	24	W	Mar	4000 R	Head	HS	Maine	Maine	Maine	56	56	Manager
55	F	24	W	Mar		Wife	HS	Maine	Maine	Maine	56	56	Housewife
56	M	27	W	Mar	10000 R	Head	HS	Maine	Maine	Maine	56	56	Chief Engineer
57	F	27	W	Mar		Wife	HS	Maine	Maine	Maine	56	56	Housewife
58	M	28	W	Mar	0 8000 R	Head	HS	Maine	Maine	Maine	56	56	Agent
59	F	28	W	Mar		Wife	HS	Maine	Maine	Maine	56	56	Housewife
60	M	28	W	Mar		Son	HS	Maine	Maine	Maine	56	56	Housewife
61	M	28	W	Mar		Son	HS	Maine	Maine	Maine	56	56	Housewife
62	M	28	W	Mar		Son	HS	Maine	Maine	Maine	56	56	Housewife
63	M	28	W	Mar		Son	HS	Maine	Maine	Maine	56	56	Housewife
64	M	28	W	Mar		Son	HS	Maine	Maine	Maine	56	56	Housewife
65	M	28	W	Mar		Son	HS	Maine	Maine	Maine	56	56	Housewife
66	M	28	W	Mar		Son	HS	Maine	Maine	Maine	56	56	Housewife
67	M	28	W	Mar		Son	HS	Maine	Maine	Maine	56	56	Housewife
68	M	28	W	Mar		Son	HS	Maine	Maine	Maine	56	56	Housewife
69	M	28	W	Mar		Son	HS	Maine	Maine	Maine	56	56	Housewife
70	M	28	W	Mar		Son	HS	Maine	Maine	Maine	56	56	Housewife

Figure 7. John P. Goodrich in the 02 Apr 1930 US Census for Waterville, Kennebec, Maine.²⁰

DEPARTMENT OF COMMERCE—BUREAU OF THE CENSUS
SIXTEENTH CENSUS OF THE UNITED STATES: 1940
POPULATION SCHEDULE

State Maine Incorporated place Waterville Ward of city 6 Unincorporated place _____
County Kennebec Township or other division of county _____ Block No. _____ Institution _____

Serial No.	Sex	Age	Color or race	Marital status	Home data	Personal description	Education	Place of birth	Residence, April 1, 1940										Citizenship, etc.	Occupation				
									1939	1938	1937	1936	1935	1934	1933	1932	1931	1930			1929	1928	1927	1926
41	M	23	W	Mar		Head	HS	Canada/Grand	Maine	Maine	Maine	Maine	Maine	Maine	Maine	Maine	Maine	Maine	Maine	Maine	Maine	Maine	Maine	Housekeeper
42	F	23	W	Mar		Wife	HS	Canada/Grand	Maine	Maine	Maine	Maine	Maine	Maine	Maine	Maine	Maine	Maine	Maine	Maine	Maine	Maine	Maine	Housekeeper
43	M	23	W	Mar		Son	HS	Maine	Maine	Maine	Maine	Maine	Maine	Maine	Maine	Maine	Maine	Maine	Maine	Maine	Maine	Maine	Maine	Butcher
44	M	23	W	Mar		Son	HS	Maine	Maine	Maine	Maine	Maine	Maine	Maine	Maine	Maine	Maine	Maine	Maine	Maine	Maine	Maine	Maine	Butcher
45	F	23	W	Mar		Wife	HS	Maine	Maine	Maine	Maine	Maine	Maine	Maine	Maine	Maine	Maine	Maine	Maine	Maine	Maine	Maine	Maine	Housewife
46	M	30	W	Mar		Head	HS	Maine	Maine	Maine	Maine	Maine	Maine	Maine	Maine	Maine	Maine	Maine	Maine	Maine	Maine	Maine	Maine	Housekeeper
47	F	30	W	Mar		Wife	HS	Maine	Maine	Maine	Maine	Maine	Maine	Maine	Maine	Maine	Maine	Maine	Maine	Maine	Maine	Maine	Maine	Housewife
48	M	30	W	Mar		Son	HS	Maine	Maine	Maine	Maine	Maine	Maine	Maine	Maine	Maine	Maine	Maine	Maine	Maine	Maine	Maine	Maine	Housekeeper
49	F	30	W	Mar		Wife	HS	Maine	Maine	Maine	Maine	Maine	Maine	Maine	Maine	Maine	Maine	Maine	Maine	Maine	Maine	Maine	Maine	Housewife
50	M	30	W	Mar		Son	HS	Maine	Maine	Maine	Maine	Maine	Maine	Maine	Maine	Maine	Maine	Maine	Maine	Maine	Maine	Maine	Maine	Housekeeper
51	F	30	W	Mar		Wife	HS	Maine	Maine	Maine	Maine	Maine	Maine	Maine	Maine	Maine	Maine	Maine	Maine	Maine	Maine	Maine	Maine	Housewife
52	M	30	W	Mar		Son	HS	Maine	Maine	Maine	Maine	Maine	Maine	Maine	Maine	Maine	Maine	Maine	Maine	Maine	Maine	Maine	Maine	Housekeeper
53	F	30	W	Mar		Wife	HS	Maine	Maine	Maine	Maine	Maine	Maine	Maine	Maine	Maine	Maine	Maine	Maine	Maine	Maine	Maine	Maine	Housewife
54	M	30	W	Mar		Son	HS	Maine	Maine	Maine	Maine	Maine	Maine	Maine	Maine	Maine	Maine	Maine	Maine	Maine	Maine	Maine	Maine	Housekeeper
55	F	30	W	Mar		Wife	HS	Maine	Maine	Maine	Maine	Maine	Maine	Maine	Maine	Maine	Maine	Maine	Maine	Maine	Maine	Maine	Maine	Housewife
56	M	30	W	Mar		Son	HS	Maine	Maine	Maine	Maine	Maine	Maine	Maine	Maine	Maine	Maine	Maine	Maine	Maine	Maine	Maine	Maine	Housekeeper
57	F	30	W	Mar		Wife	HS	Maine	Maine	Maine	Maine	Maine	Maine	Maine	Maine	Maine	Maine	Maine	Maine	Maine	Maine	Maine	Maine	Housewife
58	M	30	W	Mar		Son	HS	Maine	Maine	Maine	Maine	Maine	Maine	Maine	Maine	Maine	Maine	Maine	Maine	Maine	Maine	Maine	Maine	Housekeeper
59	F	30	W	Mar		Wife	HS	Maine	Maine	Maine	Maine	Maine	Maine	Maine	Maine	Maine	Maine	Maine	Maine	Maine	Maine	Maine	Maine	Housewife
60	M	30	W	Mar		Son	HS	Maine	Maine	Maine	Maine	Maine	Maine	Maine	Maine	Maine	Maine	Maine	Maine	Maine	Maine	Maine	Maine	Housekeeper
61	F	30	W	Mar		Wife	HS	Maine	Maine	Maine	Maine	Maine	Maine	Maine	Maine	Maine	Maine	Maine	Maine	Maine	Maine	Maine	Maine	Housewife
62	M	30	W	Mar		Son	HS	Maine	Maine	Maine	Maine	Maine	Maine	Maine	Maine	Maine	Maine	Maine	Maine	Maine	Maine	Maine	Maine	Housekeeper
63	F	30	W	Mar		Wife	HS	Maine	Maine	Maine	Maine	Maine	Maine	Maine	Maine	Maine	Maine	Maine	Maine	Maine	Maine	Maine	Maine	Housewife
64	M	30	W	Mar		Son	HS	Maine	Maine	Maine	Maine	Maine	Maine	Maine	Maine	Maine	Maine	Maine	Maine	Maine	Maine	Maine	Maine	Housekeeper
65	F	30	W	Mar		Wife	HS	Maine	Maine	Maine	Maine	Maine	Maine	Maine	Maine	Maine	Maine	Maine	Maine	Maine	Maine	Maine	Maine	Housewife
66	M	30	W	Mar		Son	HS	Maine	Maine	Maine	Maine	Maine	Maine	Maine	Maine	Maine	Maine	Maine	Maine	Maine	Maine	Maine	Maine	Housekeeper
67	F	30	W	Mar		Wife	HS	Maine	Maine	Maine	Maine	Maine	Maine	Maine	Maine	Maine	Maine	Maine	Maine	Maine	Maine	Maine	Maine	Housewife
68	M	30	W	Mar		Son	HS	Maine	Maine	Maine	Maine	Maine	Maine	Maine	Maine	Maine	Maine	Maine	Maine	Maine	Maine	Maine	Maine	Housekeeper
69	F	30	W	Mar		Wife	HS	Maine	Maine	Maine	Maine	Maine	Maine	Maine	Maine	Maine	Maine	Maine	Maine	Maine	Maine	Maine	Maine	Housewife
70	M	30	W	Mar		Son	HS	Maine	Maine	Maine	Maine	Maine	Maine	Maine	Maine	Maine	Maine	Maine	Maine	Maine	Maine	Maine	Maine	Housekeeper

Figure 8. John P. Goodrich in the 09 Apr 1940 US Census for Waterville, Kennebec, Maine.²¹

John P. Goodrich and wife Esther Goodrich arrived at the Port of New York, New York on 02 Feb 1939; their arrival record (Figure 9) reconciles Dr. John P. Goodrich with Randolph, Vermont (Figures 1, 3, 6) and Waterville, Maine (Figures 7, 8), and reveals his wife Esther was b. 05 Apr 1896 in Bangor, Maine.

For no apparent reason that can be seen in the original record, and conflicting with the 29 May 1917 claim by John P. Goodrich that he was natural-born (Figure 1), the Ancestry.com index of their arrival lists the ethnicity/nationality of passengers John P. Goodrich and Esther Goodrich as Japanese (Figure 10).

NAME IN FULL		AGE	SEX	IF NATIVE OF UNITED STATES INSULAR POSSESSION OR IF NATIVE OF UNITED STATES, GIVE DATE AND PLACE OF BIRTH (CITY OR TOWN AND STATE).	IF NATURALIZED, GIVE NAME AND LOCATION OF COURT WHERE ISSUED NATURALIZATION PAPERS, AND DATE OF PAPERS.	ADDRESS IN UNITED STATES.
First Name	Given Name	Yrs. Mon.	M	F		
BOOTHBAY PASSENGERS SAILING FROM NEW YORK CITY, JAN 31, 1939						
BAUER	LINA E	47	✓	F	M.	445 EAST SADDLE ROAD, HIGDENWOOD, N. J.
GOODRICH	JOHN P	44	✓	M	M	RANDOLPH, VT., MAY 5, 1894
GOODRICH	ESTHER	42	✓	F	M	BANGOR, ME., APRIL 5, 1896

Figure 9. John P. Goodrich and Esther Goodrich arrive at the Port of New York, NY on 02 Feb 1939.²²

John P Goodrich in the New York, Passenger Lists, 1820-1957		Esther Goodrich in the New York, Passenger Lists, 1820-1957	
Name:	John P Goodrich	Name:	Esther Goodrich
Arrival date:	2 Feb 1939	Arrival date:	2 Feb 1939
Birth Date:	abt 1895	Birth Date:	abt 1897
Birth Location:	Vermont	Birth Location:	Maine
Birth Location Other:	Randolph	Birth Location Other:	Bangor
Age:	44	Age:	42
Gender:	Male	Gender:	Female
Ethnicity/ Nationality:	Japanese	Ethnicity/ Nationality:	Japanese
Port of Departure:	New York, New York	Port of Departure:	New York, New York
Port of Arrival:	New York, New York	Port of Arrival:	New York, New York
Ship Name:	Pastores	Ship Name:	Pastores

Figure 10. John P Goodrich and Esther Goodrich, *both Japanese(?)*, arrive at New York 02 Feb 1939.²³

Esther (Traynor-O’Leary) Goodrich died in Boston, Suffolk, Massachusetts in 1949 (Figure 11),²⁴ and the next year widower Dr. John Pearl Goodrich of Boothbay Harbor, Lincoln, Maine, married 09 Mar 1950²⁵ Meverett S Shackford,²⁶ b. 31 Jan 1890²⁷ in Rutland, Rutland, Vermont (Figure 12).²⁸ Meverett was married to Pearl George Butler²⁹ from 18 Jan 1927 (Figure 12)³⁰ until he died 31 Jan 1948 (Figure 14).³¹

John and Meverett (Shackford-Butler) Goodrich, both natives of Vermont, honeymooned in Bermuda from 11 Mar 1950 (Figure 13)³² through 17 Mar 1950,³³ sailing on the *Queen of Bermuda*.

No further information regarding Dr. John Pearl Goodrich, MD has been found so far, and though his date of death has not been found in a Maine, Social Security, or Massachusetts index, an unsourced individual family record states that he died 18 Oct 1954 in Boston,³⁴ where first wife Esther I. (Traynor) Goodrich died in 1949.³⁵ Meverett Goodrich died 04 Aug 1972 in Boothbay Harbor, Maine (Figure 14).³⁶

INDEX TO DEATHS IN MASSACHUSETTS 1946-1950						
	NAME	TOWN	YEAR	VOL.	PAGE	
Goodnow	Alden Church	Danvers	1950	39	464	
	Alfred W	Brockton	1946	28	6	
	Allen Otto	Athol	1950	3	54	
	Anna Marion	Wellesley	1949	95	67	
	Charles Maitland	Brookline	1946	29	412	
	Delia B (Havard)	Auburn	1949	3	446	
	Ellen Augusta (Strickland)	Boston	1947	18	345	
	Frederick W	Framingham	1947	45	85	
	George	Gardner	1949	46	300	
	Herbert	Greenfield	1949	48	308	
	Ida	Waltham	1949	93	446	
	Joseph Henry	Pittsfield	1946	74	170	
	Margaret A (Schevers)	Boston	1948	8	455	
	Marian Elizabeth	Milford	1948	66	195	
	Mary Louise (Duto)	Athol	1950	3	3	
	Minnie A Martin (Martin)	Montague	1950	68	285	
	Rhoda C (Purinton)	Greenfield	1949	48	213	
	Winifred (Goodnow)	Boston	1949	19	119	
	Goodoak	(Male)	"	1946	20	275
	Goodreau	Catherine (Walsh)	"	1946	25	410
		Edward J	Gardner	1947	46	231
		Gary	Palmer	1948	76	183
		" Francis	"	1950	77	134
	Henry E	Fall River	1950	45	65	
	John B	Middleborough	1950	67	11	
	Joseph	Adams	1949	1	191	
	Louis E	Ludlow	1948	58	301	
	Nancy	North Adams	1946	70	210	
	Zepherin	New Bedford	1948	69	479	
Goodrich	(Male)	Boston	1949	15	89	
	(Female)	Milford	1949	66	119	
	Annie A (Atwood)	Haverhill	1950	51	88	
	Arthur D	Springfield	1950	87	29	
	" William	Pittsfield	1950	78	122	
	Carole	Boston	1950	26	233	
	Carrie (Bronk)	Grafton	1947	47	247	
	Carrie Louise (Bowles)	Holliston	1946	48	248	
	Charlotte E (Bramer)	Milford	1949	66	132	
	Elizabeth Atwood (Lynch)	Abington	1948	1	45	
	" H (Macalaster)	Plymouth	1949	78	64	
Ellis R	Granville	1947	47	291		
Esther I (Traynor)	Boston	1949	6	12		

Figure 11. Death of Esther I (Traynor) Goodrich in Boston, Suffolk, Massachusetts in 1949.³⁷

Meverett Shackford in the Maine, Marriage Index, 1892-1985		Meverett S Shackford in the Maine, Marriage Index, 1892-1985	
Name:	Meverett Shackford	Name:	Meverett S Shackford
Gender:	Female	Gender:	Female
Marriage Date:	18 Jan 1927	Marriage Date:	9 Mar 1950
Marriage Place:	Maine, USA	Marriage Place:	Maine, USA
Residence Place:	Waterville, Maine	Residence Place:	Waterville, Maine
Spouse Name:	Pearl G Butler	Spouse Name:	John P Goodrich
Spouse Gender:	Male	Spouse Gender:	Male
Spouse Residence Place:	Waterville, Maine	Spouse Residence Place:	Boothbay, Maine

Figure 12. Marriage of Meverett Shackford to Pearl G. Butler in 1927,³⁸ then John P. Goodrich in 1950.³⁹

Form I-425
 UNITED STATES DEPARTMENT OF JUSTICE
 IMMIGRATION AND NATURALIZATION SERVICE
 (Rev. 1-5-48)

Form approved.
 Budget Bureau No. 45-R261.

LIST No. 8

LIST OF OUTWARD-BOUND PASSENGERS
 (United States Citizens and Nationals) **298**

Sailing from NEW YORK, N.Y. (Port) MARCH 11 (Date) 19 50

S. S. QUEEN OF BERMUDA bound for port of HAMILTON, BERMUDA

LINE No.	FAMILY NAME—GIVEN NAME ADDRESS IN UNITED STATES	AGE (Years)	SEX (F-M)	U. S. PASSPORT No.	PLACE OF BIRTH DATE AND PLACE OF NATURALIZATION	LENGTH OF TIME PASSENGER INTENDS TO REMAIN ABROAD
1	GODDIN, Florence 4005 Dunstan Ave. Richmond, Va.	41	F	none	Richmond, Va.	6 days
2	GODFREY, Emma 172 Kenduskeag Ave. Bangor, Maine	73	F	"	Cedar Rapids, Iowa	3 weeks
3	GOELLER, Charles Orleans Rd. Chathamport, Mass.	69	M	"	New York, N.Y.	16 days
4	GOELLER, Lucy Orleans Rd. Chathamport, Mass.	69	F	"	Jersey City, N.J.	"
5	GOLDBERG, Barney 87 Blackstone Blvd. Providence, R.I.	54	M	"	Providence, R.I.	2 weeks
6	GOLDBERG, Shirley 87 Blackstone Blvd. Providence, R.I.	44	F	"	Boston, Mass.	"
7	GOLDING, Anne 225 E. 73rd St. New York, N.Y.	58	F	"	New York, N.Y.	13 days
8	GOODCHILD, William 50 Olcott Dr. Manchester, Conn.	56	M	"	Hartford, Conn.	10 days
9	GOODCHILD, Eva 50 Olcott Dr. Manchester, Conn.	55	F	"	Hartford, Conn.	"
10	GOODRICH, John Boothbay Harbor, Maine	55	M	"	Randolph, Vt.	6 days
11	GOODRICH, Meverett Boothbay Harbor, Maine	58	F	"	Rutland, Vt.	"

Figure 13: Newlyweds John and Meverett Goodrich depart for Hamilton, Bermuda on 11 Mar 1950.⁴⁰

Meverett S Goodrich

in the Maine, Death Index, 1960-1997

Name: Meverett S Goodrich

Death Date: 4 Aug 1972

Age: 81

Town: Boothbay Harbor

Certificate: 7207008

Name: Pearl G Butler

Birth Date: 24 Mar 1897

Birth Place: Waterville, Maine

Death Date: 31 Jan 1948

Claim Date: 8 Mar 1948

SSN: 007011381

Notes: 29 Apr 1976: Name listed as PEARL G BUTLER

Figure 14. Deaths of Meverett Goodrich on 04 Aug 1972,⁴¹ and first husband Pearl Butler 31 Jan 1948.⁴²

Goodrich Ancestry of John⁹ Pearl Goodrich: Massachusetts-New Hampshire and Vermont
~ Editor

Dr. John Pearl Goodrich, MD was a descendant of the immigrant William¹ Goodrich/Goodridge of Watertown, Massachusetts; his line lived in Massachusetts, New Hampshire, Vermont, Maine: **JOHN⁹ PEARL GOODRICH (JOHN⁸, JOSEPH⁷, JOSEPH⁶, ABIEL⁵, JEREMIAH⁴, JEREMIAH³, JEREMIAH², WILLIAM¹)**

In the following genealogical exercise, the published ancestry of Dr. John Pearl Goodrich, MD in *The Goodridge Genealogy* (1918) by Dr. Edwin Alonzo Goodridge, MD,⁴³ is corroborated with vital records from generations 1-8, culminating with a table in Figure 42 on page 41 in which the accuracy of the published genealogy is scored.

JOHN⁸, JOSEPH⁷, JOSEPH⁶ GOODRICH (in *The Goodridge Genealogy*)⁴⁴

69. **JOSEPH⁶ GOODRIDGE** (Abiel⁵, Jeremiah⁴, Jeremiah³, Jeremiah², William¹) was born in Enfield, NH, September 7, 1792. While yet a young man he removed to Brookfield, Vt., married and settled in Bradford, Vt., where he spent most of his life. Removing to Williamstown, Vt., in 1876, he died there January 30 of that year. He married, November 17, 1816, **SARAH GLIDDEN** of Newbury.

Children, all born in Bradford:

- i. Richard⁷ Kimball, b. Jan 20, 1818; m. Olive Smalley Feb 14, 1842. Children b. Orange Co, Vt.: 1. Fanny, b. Nov. 21, 1843; 2. Abbie, b. Feb. 11, 1846; m. Goin Evans Oct. 21, 1864.
- ii. Rachel⁷, b. May 1, 1819; m. Albert Hixon Feb 19, 1843. Children (Hixon), b. in Orange Co, Vt.: 1. Mathilda Follansbee, b. Feb 19, 1846; m. Lewis Hovey Feb 2, 1865; 2. Charles b. May 25, 1860.
- iii. Jane⁷, b. Dec. 21, 1820; m. Noah Downs of Brookfield. Children (Downs), b. in Orange Co, Vt.: 1. Henry, b. Jan 25, 1845; 2. Adna; 3. Laura Ann.
- iv. Abiel⁷, b. Dec 28, 1822; m. Elmina Waldo. Child: Nellie, b. in 1856.
- v. Alpheus⁷, b. July 23, 1824; d. Dec. 6, 1858; m. Luna C. Sprague Dec. 2, 1852. Child: Luna Sprague, b. Apr 17, 1856.
- vi. Mahala⁷, b. Mch 16, 1826; m. Harley D. White Aug 4, 1851. Children (White), b. in Orange Co, Vt.: 1. Marcellus, b. Aug, 1856; 2. Sarah, b. Jan, 1858; 3. Clarence, b. July, 1859.
- vii. Harriet⁷, b. Mch 10, 1828.
- viii. Melinda⁷, b. Sept. 29, 1829; m. William A. Roberts July 5, 1854. Child (Roberts), b. in Orange Co, Vt.: Hattie, b. Mch 10, 1859. Lived in Portage City, Wis.
- ix. **JOSEPH⁷ BENJAMIN FOLLANSBEE**, b. June 18, 1831; m. **DEBORAH J. OSGOOD** Apr. 3, 1856. Lived in Randolph, Vt. Children, b. in Orange Co.:
 1. Hattie⁸, b. Mch., 1857.
 2. Lucy⁸, b. Nov., 1858.
 3. Sarah⁸, b. Aug., 1860.
 4. **JOHN⁸**, b. Feb., 1862.
- x. Darwin⁷ Follansbee, b. Mch 20, 1834; m. Julia A. Jefford of Williamstown June 27, 1861. Child, George H., b. in Williamstown.
- xi. Warren⁷, b. Mch 19, 1839; m. Lucretia Burnham of Chelsea, Vt. May 5, 1869. Child: Joseph C.
- xii. Marcellus⁷.
- xiii. George⁷, b. Apr 10, 1841. Lived in Chelsea.

JOHN⁸, JOSEPH⁷, JOSEPH⁶ GOODRICH (review of vital and other records)

JOHN⁸ B. GOODRICH: b. 06 Feb 1863 (Brookfield, VT; Figure 15); d. 19 Jun 1948 (South Royalton, VT; Figure 16); s/o Joseph B. Goodrich and Deborah Jane Osgood; m. at Randolph, VT 19 Oct 1887 (Figure 18) **EMMA E. GIFFORD**, b. 31 Oct 1861; d. 20 Jul 1946; d/o John and Celia (Allen) Gifford (Figure 17).

79 BIRTHS REGISTERED IN THE TOWN OF Brookfield						
No.	Date of Birth.	Name of the Child, if any.	Sex and Condition.	Place of Birth.		
1	Aug 9	Jane Kimball	Female	Brookfield	Dist.	3
2	Aug 31	Fredrick Eugene Kingsbury	Male	"	"	3
3	Sept 18	Kent	Male	"	"	3
4	Feb. 6	John B. Goodrich	Male	"	"	13

FOR THE YEAR ENDING DECEMBER 31, 1863				
Names of Parents.	Residence of Parents.	Occupation of Father.	Place of Birth of Father.	Place of Birth of Mother.
Sumner & Cordelia (Clark) Kimball	Brookfield	Farmer	Grafton N H	Isasburg Vt.
Fredrick & Barriek E (Farnam) Kingsbury	"	Farmer	Brookfield	Warren
Sanford B & Viletta M (Prayer) Kent	"	"	Warren Vt	Randolph.
Joseph B & Deborah J C Goodrich	"	"	Brookfield	Randolph.

Figure 15. Birth of John⁸ B. Goodrich on 06 Feb 1863 at Brookfield, Orange, Vermont. ⁴⁵

DEATH MALE

Place of death.....So. Royalton, Vt......Usual residence of Deceased.....So. Royalton, Vt.
 Name of Hospital or Institution.....City or Town.....Royalton
 Length of stay in Hospital or Institution.....Street Address.....
 In this community.....45 yrs......If foreign born, how long in U. S. A. ?.....Yrs.
 Full name of deceased.....John B. Goodrich
 If veteran, name war.....Social Security No.....
 Color.....white.....Single.....Widowed..........Married.....Divorced.....
 Name of Husband or Wife.....Emma Goodrich.....Age of Husband, or Wife, if living.....
 Date of Birth.....2 Month.....6 Day.....1863 Year Age.....85 Years.....4 Months.....13 Days.....
 Birthplace (city or town).....Randolph,.....(State or Country).....Vt.
 Occupation of deceased.....Retired.....Industry or business.....
 Father's name.....Barney Goodrich
 Father's birthplace (city or town).....Brookfield,.....(State or Country).....Vt.
 Mother's name.....Deborah J. Osgood
 Mother's birthplace (city or town).....Randolph,.....(State or Country).....Vt.
 Informant.....George Goodrich
 Date of Death.....June Month.....19 Day.....1948 Year.....

Figure 16. Death of John⁸ B. Goodrich on 19 Jun 1948 at South Royalton, Windsor, Vermont. ⁴⁶

DEATH FEMALE

Place of death.....Royalton, Vermont.....Usual residence of deceased.....
 Name of Hospital or Institution.....City or Town.....Royalton, Vt.
 Length of stay in Hospital or Institution.....Street Address.....
 In this community.....49 yrs......If foreign born, how long in U. S. A. ?.....Yrs.
 Full name of deceased.....Emma E. Goodrich
 If veteran, name war.....Social Security No.....
 Color.....W.....Single.....Widowed.....yes.....Married.....Divorced.....
 Name of Husband or Wife.....John B. Goodrich.....Age of Husband or Wife, if living.....83
 Date of Birth.....Oct Month.....31 Day.....1861 Year Age.....84 Years.....6 Months.....21 Days.....
 Birthplace (city or town).....Randolph Vt......State or Country.....
 Occupation of deceased.....Housewife.....Industry or business.....Own home
 Father's name.....John Gifford
 Father's birthplace (city or town).....Randolph.....(State or Country).....Vermont
 Mother's name.....Celia Allen
 Mother's birthplace (city or town).....Brookfield.....(State or Country).....Vermont
 Informant.....George Goodrich
 Date of Death.....Month.....July.....Day.....20.....Year.....1946

Figure 17. Death of Emma (Gifford) Goodrich on 20 Jul 1946 at Royalton, Windsor, Vermont. ⁴⁷

MARRIAGE - GROOM	
Name of Groom	Goodrich, John B. r 768
Name of Bride	Gifford, Emma E.
Residence of Groom	Randolph
Date of Marriage	October 19 1887
Color	Age in Years 25 - No. of Marriage 1
Occupation	Merchant
Place of Birth	Brookfield
Father's Name	Joseph B. Goodrich
Birthplace	
Mother's Name	Deborah (Osgood)
Birthplace	
Name Party Officiating	John H. Hincks, Pastor Bethany Church.
Town	Randolph N. L. Boyden Town Clerk

Figure 18. Marriage of John⁸ B. Goodrich and Emma E. Gifford: 19 Oct 1887 at Randolph, Vermont. ⁴⁸

JOSEPH⁷ BARNET GOODRICH: b. 18 Jun 1831 (Brookfield, VT); d. 11 Aug 1912 (Tunbridge, VT; Figure 19),^{49, 50} s/o Joseph Goodrich and Sarah Glidden, m. **DEBORAH JANE OSGOOD**, b. 18 Sep 1836 (Randolph, Orange, VT); d/o Harvey Osgood and Lucy Gay; d. 15 Jan 1917 (Royalton, Windsor, VT; Figure 20);^{51, 52} married 44 years (1856) in the 15 Jun 1900 US Census of Randolph, Orange, Vermont (Figure 21).

DEATH - MALE	
Full Name of Deceased	Joseph Barnet Goodrich
Usual Residence	
If in Hospital or Institution, Its Name	
Color	White
Age	81 Yrs. 1 Mos. 24 Days
Occupation	Lantern (retired)
Birthplace	Brookfield, Vt.
Father's Name	Joseph Goodrich
Father's Birthplace	Enfield, N. H.
Mother's Maiden Name	Sarah Glidden
Mother's Birthplace	Washington, Vermont
Date of Death	August 11 Day
Disease Causing Death	Cardiac Dropsy 19
Contributing Disease	
Medical Attendant	H. L. Newell Jennie Chapman
Town	Tunbridge Certified Copy Town Clerk

Figure 19. Death of Joseph⁷ Barnet "Barney" Goodrich in Tunbridge, Orange, Vermont. ⁵³

DEATH—FEMALE

Full Name of Deceased *Deborah Jane (Osgood) Goodrich*

Usual Residence *Royalton* IF NON-RESIDENT
HOW LONG AT PLACE OF DEATH

If in Hospital or Institution, Its Name _____

Color *W.* Age *80* Yrs. *3* Mos. *28* Days Single
Married
Widowed
Divorced

Occupation *None*

Birthplace *Randolph, Vt.* DATE OF BIRTH *Sept. 18. 1836*

Father's Name *Harvey Osgood*

Father's Birthplace *U.S. Vt.*

Mother's Maiden Name *Lucy Gay* 64

Mother's Birthplace *U.S. Vt.*

Date of Death *Jan.* Month *15* Day *1917*

Disease Causing Death *Bronchitis* Duration *4 wks at home*

Contributing Disease *Apoplectic Hemiplegia* Duration *9 1/2 years*

Medical Attendant *E. J. Dush* ADDRESS OF MEDICAL ATTENDANT *5 Royalton*

Town *Royalton* Certified Copy *James A. Waterman* Town Clerk

Figure 20. Death of Deborah Jane (Osgood) Goodrich in Royalton, Windsor, Vermont.⁵⁴

TWELFTH CENSUS OF THE UNITED STATES.

State *Vermont* } SCHEDULE No. 1.—POPULATION. { Supervisor's District No.
County *Orange* } Enumeration District No.

Township or other division of county *Randolph township* Name of Institution, *X*

Name of incorporated city, town, or village, within the above-named division, *X*

Enumerated by me on the *15th* day of June, 1900, *Charles J. Boyden*, Enumerator.

IN CITIES	LOCATION.	NAME	RELATION.	PERSONAL DESCRIPTION.								NATIVITY.			CITIZENSHIP.		OCCUPATION, TRADE, OR PROFESSION.		
				Color or race.	DATE OF BIRTH.	Age at last birthday.	Whether single, married, widowed, or divorced.	Number of years married.	Number of times married.	Place of birth of this Person.	Place of birth of Father of this person.	Place of birth of Mother of this person.	Year of immigration to the United States.	Number of years in the United States.	Naturalization.	Occupation.	Number of years in occupation.		
1	2	3	4	5	6	7	8	9	10	11	12	13	14	15	16	17	18	19	20
	179/184	Hyde, Jared H.	Head	M	Oct 1833	66	Mar					Vermont	Connecticut	Connecticut					
		Ryder, Emmaline	Daughter	W	Mar 1857	43	Mar			1		Vermont	Vermont	Vermont					
		Bessie M.	Daughter	W	Mar 1884	16	S					Vermont	Vermont	Vermont					at school
	180/185	Bean, John H.	Head	M	Mar 1836	64	M	40				Canada (Eng)	New Hampshire	New Hampshire	1836	64	Na		Farm laborer
		Electa B.	Wife	W	Jan 1833	67	M	40	4	2		Massachusetts	Vermont	Massachusetts					
		Lewis, Burton J.	Son	M	July 1881	18	S					Vermont	Vermont	Vermont					Farm laborer
		Osage, H.	Son	M	Mar 1884	16	S					Vermont	Vermont	Vermont					Farm laborer
	181/186	Cummings, John	Head	M	Nov 1826	73	M	51				Vermont	Vermont	Vermont					Farm laborer
		Wahla P.	Wife	W	Oct 1822	77	M	51	2	2		Vermont	Massachusetts	Vermont					
	182/187	Smith, Fred C.	Head	M	Apr 1874	26	M	6				Vermont	Vermont	Vermont					Blacksmith
		Hattie	Wife	W	Apr 1874	26	M	6	2	2		Vermont	Vermont	Vermont					
		Albert F.	Son	M	Mar 1896	4	S					Vermont	Vermont	Vermont					
		Laura B.	Daughter	W	July 1898	1	S					Vermont	Vermont	Vermont					
	183/189	Emery, Gustav W.	Head	M	June 1847	52	M	27				Vermont	Vermont	Vermont					Farmer
		Belle M.	Wife	W	Oct 1870	29	M	27	2	2		Vermont	Vermont	Vermont					
		Oliver J.	Daughter	W	Oct 1885	14	S					Vermont	Vermont	Vermont					at school
	184/189	Webster, Charles	Head	M	Mar 1826	74	M	48	3	2		Vermont	New Hampshire	New Hampshire					
	185/190	Smith, Eugene W.	Head	M	Dec 1851	48	M	27				Vermont	Vermont	Vermont					Farmer
		Mrs. Sarah	Wife	W	Sept 1852	47	M	27	2	2		Vermont	Vermont	Vermont					
	186/191	Goodrich, Joseph B.	Head	M	June 1831	68	M	44				Vermont	New Hampshire	Vermont					Farmer
		Deborah	Wife	W	Sept 1836	63	M	44	6	5		Vermont	Vermont	Vermont					
		Sarah	Daughter	W	Aug 1860	39	S					Vermont	Vermont	Vermont					House keeper

Figure 21. Joseph⁷ B. and Deborah Goodrich, 15 Jun 1900 US Census of Randolph, Orange, Vermont.⁵⁵

JOSEPH⁶ GOODRICH: b. 08 Sep 1792 (Enfield, NH; date from d. 85 y 4 m 22 d); d. 30 Jan 1878 (Williamstown, VT; Figure 22); s/o Abiel Goodrich and Rachel Follansbee,⁵⁶ m. SARAH GLIDDEN,⁵⁷ b. 16 Apr 1795 (Corinth, VT); d. 13 Aug 1866 (Brookfield; Figure 23), d/o Joseph.⁵⁸

DEATH—MALE.	
Full Name of Deceased	Goodrich, Joseph
Usual Residence	
If in Hospital or Institution, its Name	
Color	Age 85 Yrs. 4 Mos. 28 Days
Occupation	Farmer
Birthplace	Enfield, N. H.
Father's Name	Abiel Goodrich
Father's Birthplace	
Mother's Maiden Name	Rachel Follansbee
Mother's Birthplace	
Date of Death	1878 Month Jan Day 30
Disease Causing Death	Heart - Disease
Contributing Disease	
Medical Attendant	
Town	Williamstown Wm. P. Berrett Town Clerk.

Figure 22. Death of Joseph⁶ Goodrich in Williamstown, Orange, Vermont.⁵⁹

DEATH—FEMALE	
Full Name of Deceased	Sarah C. Goodrich
Usual Residence	Brookfield
If in Hospital or Institution, its Name	
Color	White Age 71 Yrs. 3 Mos. 28 Days
Occupation	
Birthplace	Corinth Vt.
Father's Name	Joseph Glidden
Father's Birthplace	
Mother's Maiden Name	
Mother's Birthplace	
Date of Death	August Month 13 Day 1866
Disease Causing Death	Inflammation of Bowels
Contributing Disease	
Medical Attendant	
Town	Brookfield John H. Clearland Town Clerk.

Figure 23. Death of Sarah (Glidden) Goodrich in Brookfield, Orange, Vermont.⁶⁰

ABIEL⁻⁵ GOODRIDGE/GOODRICH (in *The Goodridge Genealogy*)⁶¹

33. **ABIEL⁻⁵ GOODRIDGE** (Jeremiah⁻⁴, Jeremiah⁻³, Jeremiah⁻², William⁻¹) was born in Newbury, Mass., May 23, 1750. He served in the Revolution with credit.

He married, in Haverhill, Mass., October 25, 1775, **RACHEL FOLLANSBEE**, born in Haverhill October 10, 1756, daughter of Moses and Priscilla (Heath) Follansbee. The Follansbees had long been distinguished in English history. Rachel was in the fifth generation in this country, her line being Thomas¹, who came from England about 1650, Thomas², William³, Moses⁴. After marriage, in 1775, he settled in Haverhill, soon after removing to Newbury, where he resided until 1788, when he removed again to Enfield, Grafton County, NH.

Through this county and across the Connecticut River into Orange County, Vt., Abiel and his wife had a numerous progeny. Lebanon, Enfield, Canaan, Grafton and Ware in New Hampshire; Williamstown, Brookfield, Chelsea, Bradford and Orange in Vermont, each became the abiding place of one or more of the families descended from this notable couple. In giving the birthplace and residence of the different individuals in this history often only the county is stated because the particular town is not known, but it was always either Grafton County, NH or Orange County, Vt.

Children, the eldest born in Haverhill, Mass., the next five in Newbury, Mass., and the five youngest in Enfield, NH:

66. i. William⁻⁶, b. Oct. 25, 1776.
67. ii. Ezekiel⁻⁶, b. Mch. 4, 1778.
- iii. Follansbee⁻⁶, b. Dec. 18, 1779.
- iv. Nathaniel⁻⁶, b. Aug 4, 1781.
68. v. Eliphalet⁻⁶, b. Mch. 5, 1783.
- vi. Abiel⁻⁶, b. Aug. 15, 1786.
- vii. Jeremiah⁻⁶, b. Feb. 19, 1789.
69. viii. **JOSEPH⁻⁶**, b. Sept. 7, 1792
- ix. Joshua⁻⁶, b. 1794; living in 1864, aet. 71.
- x. Sally⁻⁶, living in 1864; m. William Welsh.
- xi. Betsey⁻⁶, unm.

ABIEL⁻⁵ GOODRIDGE/GOODRICH (review of vital and other records)

ABIEL⁻⁵ GOODRIDGE/GOODRICH: b. 23 May 1750 (Newbury, MA); s/o Jeremiah Goodrich and Abigail Lowell (Figure 24);^{62, 63} d. 03 Feb 1824 (Enfield, NH);⁶⁴ m. at Newbury, MA 10 Oct 1754 **RACHEL FOLLANSBEE** (Figure 26), b. 10 Oct 1754 (Haverhill, MA; Figure 25); d/o Moses Follansbee⁶⁵ and Priscilla Heath; d. 25 Oct 1842 (Enfield, NH).⁶⁶

In the 1790 US Census for Newbury, Essex, Massachusetts he was listed as **Abial Goodridge**. For the 1800-1810 US Census for Enfield, Grafton, New Hampshire he was **Abiel Goodrich**, and his descendants in this line retained the surname Goodrich in all later US Census records.



Figure 24. Birth record of Abiel⁻⁵ Goodridge in Newbury, Essex, Massachusetts (last fully visible entry):
 “Births 1750: Abiel the son of Jeremiah Goodridge Jr. & Abigail his wife was born May ye 23.”⁶⁷

126	Haverhill Births
FLETCHER , Alice, d. Edmund [B. tailor. dup.], and Elisabeth C. (Plummer), Aug. 23, 1847. Harold, s. Edmund and Elisabeth C. (Plummer), Sept. 21, 1843.	
FLINT , George Carleton, s. Kendall, b. Danvers, physician, and Mary, Nov. 26, 1848. Hannah, d. Edward, bp. Sept. 25, 1748. C. R. 1. Joseph, s. Edward and Lydia (Peaslee), Sept. 11, 1734. [bp. Aug. 4. C. R. 1.] Joseph, s. Edward and Martha (Emerson), July 22, 1745. Lydia, d. Edward and Lydia (Peaslee), May 4, 1740. Mary, d. Edward and Lydia (Peaslee), Dec. 19, 1737. Nathanael, s. Edward and Lydia (Peaslee), Sept. 11, 1736.	
FLOOD , Elizabeth, d. Daniel, bp. Aug. 7, 1743. C. R. 2. Elizabeth, d. Mark, bp. Feb. 9, 1745-6. C. R. 2. Lydia, d. Daniell, bp. May 3, 1747. C. R. 2. Mark, s. Mark, bp. Jan. 15, 1743-4. C. R. 2. Moses, s. Mark, bp. Aug. 16, 1747. C. R. 2. Sarah, d. Dan[ie]ll, bp. Feb. 3, 1745-6. C. R. 2.	
FOGG , Lucia Amanda, d. Ransom P., shoemaker, and Lucia, May 23, 1847. —, d. Ransom, b. Thornton, N. H., shoemaker, and Lucy, b. Hill, N. H., Sept. 17, 1849.	
FOLLENSBY (see also Follinsbee), Mary, d. William and Mary (Robbinson), July 3, 1724. —, ch. William and Sarah, bp. Oct. 28, 1753. C. R. 4.	
FOLLINBY (see also Follinsbee), Elisabeth, d. William and Mary (Robbinson), Jan. 3, 1725-6.	
FOLLINGSBY (see also Follinsbee), Abigail, d. Thomas and Bethiah, bp. July 21, 1745. C. R. 1. Hannah, d. William, bp. June 26, 1748. C. R. 1. Nathan, s. Abraham and Bethiah, bp. May 15, 1743. C. R. 1. Simond, s. William and Bethiah, bp. Oct. 19, 1740. C. R. 1.	
FOLLINSBE (see also Follinsbee), Joseph, s. Joshua, bp. Nov. 22, 1747. C. R. 2. Susannah, d. William, bp. June 28, 1752. C. R. 1.	
FOLLINSBEE (see also Follensby, Follinby, Follingsby, Follinsbe, Follinsby), Rachel, d. Moses and Priscilla (Heath), Oct. 10, 1754.	

Figure 25. Birth of Rachel Follinsbee in Haverhill, MA; last transcript record on page.⁶⁸

422
 Marriages Returned by the Rev. Moses Hale March 25. 1777.
 Stephen England & Elizabeth Bayley both of Newbury were
 Married September 21. 1775
 The Rev. Moses Hale of Dorset and Mr. Elizabeth Emory of
 Newbury were Married December 28. 1775.
 Abial Goodridge & Rachel Follinsbee both of Newbury were
 Married April 23. 1776.

Figure 26. Marriage of Abial Goodridge and Rachel Follinsbee at Newbury, Essex, Massachusetts.⁶⁹

Next issue: generations 4-1, and the latest developments in seeking a proven English ancestry for immigrant William⁻¹ Goodrich/Goodrich of Watertown, Massachusetts.

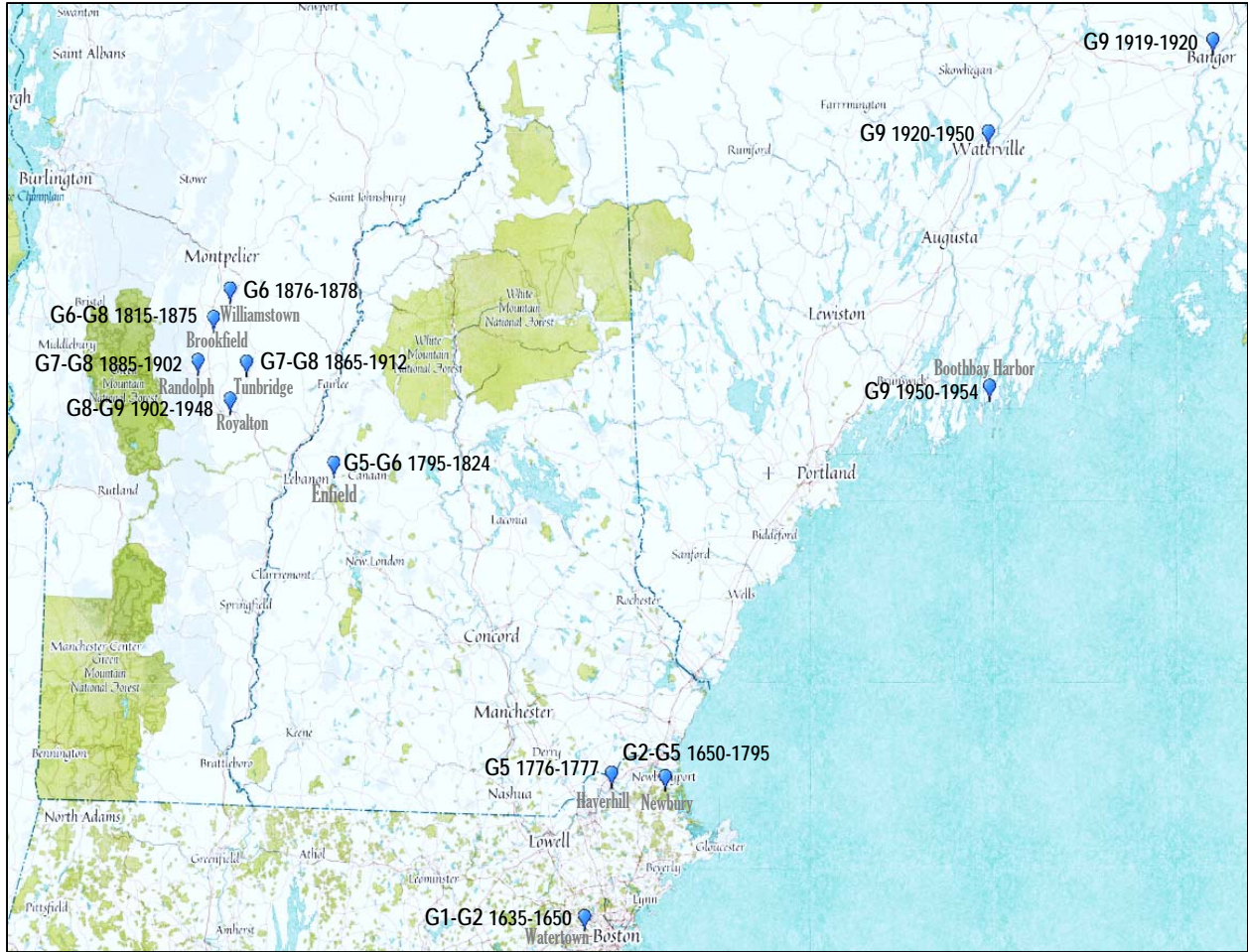

US Census	John-9 Pearl Goodrich	John-8 Goodrich	Joseph-7 Goodrich	Joseph-6 Goodrich	Abiel-5 Goodrich
1790					Abial Goodridge Newbury, MA; age 16+
1800				<i>(Joseph Goodrich)</i> Enfield, NH; under 10	Abiel Goodrich Enfield, NH; age 45+
1810				<i>(Joseph Goodrich)</i> Enfield, NH; 16-25	Abiel Goodrich Enfield, NH; age 45+
1820				Joseph Goodrich Brookfield, VT; 26-44	No Enfield, NH 1820 US Census Found
1830				Joseph Goodrich Brookfield, VT; 30-40	
1840			<i>(Joseph B. Goodrich)</i> Brookfield, VT; 5-10	Joseph Goodrich Brookfield, VT; 40-50	
1850			Barnet Goodrich Brookfield, VT; age 17	Joseph Goodrich Brookfield, VT; age 57	
1860			Joseph B. Goodrich Randolph, VT; age 29	Joseph Goodrich Brookfield, VT; age 67	
1870		John B. Goodrich Tunbridge, VT; age 7	Jos. B. Goodrich Tunbridge, VT; age 39	Joseph Goodrich Brookfield, VT; age 77	
1880		John B. Goodrich Tunbridge, VT; age 17	Joseph B. Goodrich Tunbridge, VT; age 49		
1900	John P. Goodrich Randolph, VT; age 6	John B. Goodrich Randolph, VT; age 36	Joseph B. Goodrich Randolph, VT; age 68		
1910	J. Pearl Goodrich Royalton, VT; age 15	John B. Goodrich Royalton, VT; age 47	J. Barnet Goodrich Tunbridge, VT; age 78		
1920	John P. Goodrich Bangor, ME; age 25	John B. Goodrich Royalton, VT; age 57			
1930	John P. Goodrich Waterville, ME; age 35	John B. Goodrich Royalton, VT; age 67			
1940	John P. Goodrich Waterville, ME; age 45	John B. Goodrich Royalton, VT; age 77			

Figure 27. Migrations of Abiel⁵/Abiel⁵ Goodridge/Goodrich and his Goodrich descendants (1790-1940).

	John-9 Pearl	John-8	Joseph-7	Joseph-6	Abiel-5
Middle Name(s)	<i>Pearl</i>	B.	Barnet	-	-
Middle Name(s) EAG	-	-	Benjamin Follansbee	-	-
Accuracy	<i>N/A</i>	1	1	2	3
Birth Date	<i>15 May 1894</i>	06 Feb 1863	18 Jun 1831	08 Sep 1792	23 May 1750
Birth Date EAG	-	Feb 1862	18 Jun 1831	07 Sep 1792	23 May 1750
Accuracy	<i>N/A</i>	2	4	5	6
Birthplace	<i>Randolph, VT</i>	Brookfield, VT	Brookfield, VT	Enfield, NH	Newbury, MA
Birthplace EAG	<i>N/A</i>	Orange Co., VT	Bradford, VT	Enfield, NH	Newbury, MA
Accuracy	<i>N/A</i>	7	3	8	9
Wife 1	<i>Esther Traynor</i>	Emma Gifford	Deborah Osgood	Sarah Glidden	Rachel Follinsby
Wife EAG	-	-	Deborah Osgood	Sarah Glidden	Rachel Follansbee
Accuracy	<i>N/A</i>	10	11	12	13
Wife Birth Date	<i>15 May 1894</i>	31 Oct 1861	18 Sep 1836	16 Apr 1795	10 Oct 1754
Wife Birth Date EAG	-	-	-	-	10 Oct 1756
Accuracy	<i>N/A</i>	14	15	16	4
Wife Birthplace	<i>Randolph, VT</i>	Randolph, VT	Randolph, VT	Corinth, VT	Haverhill, MA
Wife Birthplace EAG	<i>N/A</i>	-	-	Newbury, MA	Haverhill, MA
Accuracy	<i>N/A</i>	17	18	5	19
Marriage Date	<i>26 Jun 1920</i>	-	-	-	23 Apr 1776
Marriage Date EAG	-	-	03 Apr 1856	17 Nov 1816	25 Oct 1775
Accuracy	<i>N/A</i>	20	6	7	8
Marriage Place	<i>Waterville, ME</i>	Randolph, VT	-	-	Newbury, MA
Marriage Place EAG	<i>N/A</i>	-	-	-	Haverhill, MA
Accuracy	<i>N/A</i>	21	22	23	9
Father	<i>John-8 B.</i>	Joseph-7 B.	Joseph-6	Abiel-5	Jeremiah-4
Father EAG	-	Joseph-7 B.	Joseph-6	Abiel--5	Jeremiah-4
Accuracy	<i>N/A</i>	24	25	26	27
Mother	<i>Esther Gifford</i>	Deborah Osgood	Sarah Glidden	Rachel Follinsby	Abigail Lowell
Mother EAG	-	Deborah Osgood	Sarah Glidden	Rachel Follansbee	Abigail Lowell
Accuracy	<i>N/A</i>	28	29	30	31
Death Date	<i>18 Oct 1954</i>	19 Jun 1948	11 Aug 1912	30 Jan 1878	03 Feb 1824
Death Date EAG	-	-	-	30 Jan 1876	-
Accuracy	<i>N/A</i>	32	33	10	34
Death Place	<i>Boston, MA</i>	S Royalton, VT	Tunbridge, VT	Williamstown, VT	Enfield, NH
Death Place EAG	<i>N/A</i>	-	-	Williamstown, VT	-
Accuracy	<i>N/A</i>	35	36	37	38
Wife Death Date	<i>18 Oct 1954</i>	19 Jun 1948	15 Jan 1917	30 Jan 1878	25 Oct 1842
Wife Death Date EAG	-	-	-	30 Jan 1876	-
Accuracy	<i>N/A</i>	39	40	11	41
Wife Death Place	<i>Boston, MA</i>	S Royalton, VT	Royalton, VT	Brookfield, VT	Enfield, NH
Wife Death Place EAG	<i>N/A</i>	-	-	-	-
Accuracy	<i>N/A</i>	42	43	44	45

Figure 28. Accuracy of *The Goodridge Family* (1918) for ancestors of Dr. John Pearl Goodrich is ~80% (45/56) if only the instances of incorrect, or uncorroborated data are counted as errors, while data that is reasonably accurate, or even a lack of data, are not counted as errors. The accuracy percentage appears to be relatively consistent, rather than arbitrary and random.

Goodrich Surname DNA Project: April 2018 Update

~ Editor

The Goodrich Surname DNA Project roster now includes: 79 Y-STR Y-DNA kits (including 40 kits in the Felsham Goodrich haplogroup E-V13), 35 mtDNA kits, 61 Family Finder kits, 3 Y-Elite + 4 Big Y NGS-SNP kits, and 4 YSEQ Felsham Goodrich panel single Y-SNP tests.

The new Goodrich Surname DNA Project results website has a freeze-pane scroll feature incorporated so that, in illustrative instances of horizontal-only and horizontal-vertical scrolling:

- Y-STR markers 102-111; usually offscreen-right, can be viewed with kit data (Figure 29).
- Y-STR markers 102-111 can also be viewed for Y-DNA haplogroup R only (Figure 30).

<http://www.goodrichfamilyassoc.org/dna/dnaresults.htm>

GFA ID	FTDNA KIT	ANCESTOR	HAPLOGROUP TESTED EXPECTED	D	D	D	D	D	D	D	D	D	D	D
				Y	Y	Y	Y	Y	Y	Y	Y	Y	Y	Y
				S	S	S	S	S	S	S	S	S	S	S
				5	7	6	5	6	4	5	4	4	4	4
				5	2	3	8	4	9	1	3	6	3	3
				2	6	5	7	3	7	0	4	1	5	5
			MODAL	24	14	22	18	12	14	17	9	12	11	11
G-50	198433	WILLIAM ¹ GOODRIDGE, MA (1609-1645)	E-FGC44083	24	14	21	18	12	14	17	9	12	11	11
G-116	725466		E-M35											
G-35	147246	Orin Goodrich 1803 - 1868	E-L117											
G-62	280817	COLONEL THOMAS ¹ GOODRICH, VA (1615-1679)	E-FGC45647	24	14	22	18	12	14	17	9	12	11	11
G-23	109163	Col. Thomas Goodrich bp. 1615, VA	E-V13	24	14	22	18	12	14	17	9	12	11	11
G-19	N4557	William Goodrich, b.c. 1545, Suffork, England	E-V13											
G-42	184641	Fed Goodrich, b. ~1844	E-L117											
G-82	387519	James Howell, b. ~1785,VA; d. 1844,Yancey, NC	E-Z16242											
G-92	419879		E-Z16242											
G-88	N140052	John Goodrich, b. 1618 and d. 1698	E-M35											
G-18	89943	ENSIGN WILLIAM ¹ GOODRICH, CT (1622-1676)	E-FGC19308	24	14	22	18	12	14	17	9	12	11	11
G-8	50812	William Gooderich	E-FGC19308											
G-77	349005	Hubbard Griswold, b. 1797 and d.1859	E-FGC19308	24	14	22	18	12	14	17	9	12	11	11
G-94	443588	Joseph J. Goodrich b. 1811, MA	E-FGC19308	24	14	22	18	12	14	17	9	12	11	11
G-96	B79136	Thomas Winters, b. 1775 and d. 1848	E-FGC19308	24	14	22	18	12	14	17	9	12	11	11
G-20	97658	Richard Goodrich 1510-1581	E-L117											
G-27	N59540	William Goodrich, b. 1596 and d. 1676	E-M35	24	14	22	18	12	14	17	9	12	11	11
G-29	117958	William Goodrich, b. ~1545, Hegessett, England	E-L117											
G-17	N41657	Jacob Goodrich b. 1753	E-V13											
G-2	31096	S. W. Goodrich	E-L117											
G-10	59470	William Goodrich	E-L117											
G-37	150020	Joseph King Goodrich b. 1850 PA	E-L117											
G-49	197378	John Goodrich, b. 1587 and d. 1632	E-L117											
G-7	48628	William Goodrich b. 1621/22	E-V13											
G-39	169705	Giles Goodrich b. 1755, CT	E-L117											
G-109	593190		E-Z16242	24	14	22	18	12	14	17	9	12	11	11
G-33	133304	Thomas Goodrich b. 1689, CT	E-L117											
G-58	234311	Nathan D. Goodrich	E-L117	24	14	22	18	12	14	17	9	12	11	11
G-101	520264	William Goodrich bp. 13 Feb Bury St Edmund	E-M35											
G-31	127359	Wait Goodrich, b. 1740	E-L117											
G-53	208514	Levi L Goodrich, 1782 - 1845	E-V13	24	14	22	18	12	14	17	9	12	11	11
G-15	79617	Jehiel Goodrich, B. 16 Sep 1741	E-L117											
G-6	46961	Richard Goodrich, b. ~1520, Hessett, Suffolk	E-L117											
G-91	391503		E-L117											
G-105	643493	Zebulon Goodrich	E-M35	24	14	22	18	12	14	17	9	12	11	11
G-79	367652		E-L117											
G-16	81588	Moses Goodrich b. 1751/2	E-L117											
G-14	79081	Cyril Goodrich, UK	E-V13	24	14	22	18	12	14	17	9	12	11	11
G-74	N25145	Joseph Goodrich, b. 1825 and d. 1890	E-M35											
G-120	788392		E-M35	24	14	22	18	12	14	17	9	12	11	11

Figure 29. Scrolled view of Y-STR markers 102-111 for all of Goodrich Y-DNA Haplogroup E-V13.

GFA ID	FTDNA KIT	ANCESTOR	HAPLOGROUP TESTED EXPECTED	D	D	D	D	D	D	D	D	D	D
				Y	Y	Y	Y	Y	Y	Y	Y	Y	Y
				S	S	S	S	S	S	S	S	S	S
				5	7	6	5	6	4	5	4	4	4
				5	2	3	8	4	9	1	3	6	3
				2	6	5	7	3	7	0	4	1	5
UNGROUPED HAPLOGROUP R													
G-98	B108606		R-M198	24	12	24	19	10	15	17	9	11	11
G-11	60917		R-M269										
G-52	205281	Anthony Goodridge, b. 1796	R-M269										
G-55	213880	Ronald Goodrich	R-M269										
G-21	93719	Richard Goodrich,b.1786	R-M269										
G-13	66785		R-M269										
G-80	393517	John (?) Goarck, b. 1836	R-M269	24	12	24	18	10	14	17	9	12	11
G-41	183387	Fred Fredette, born 1898 and died 1957	R-M269										
G-63	281620	Harvey DeWitt, b. 1828 Ohio	R-M269										
G-65	281780		R-M269										
G-72	153318	John A. Tuscan, b. 1787 in Massachusetts, NH, or ME.	R-M269										
G-89	90774	Robert Pardue	R-M269										
G-66	105967	Frank Mabry, b. abt. 1855 Virginia	R-M269										
G-71	323619	John A. Smith, b. c. 1780 and d. 1838/9	R-M269										
G-97	491926	Thomas Kirkham/Benjamin	R-M269										
G-100	336189	Patrick Sharkey, d 1786 in VA	R-M269										
G-61	256692		R-M269										
G-26	113159		R-M269										
G-110	649078	Robert Dickinson b. 1777 England and d. 1876	R-M269										
G-59	245507	David W.Maffett b.Oct. 1855	R-M512										

Figure 30. Scrolled view of Y-STR markers 102-111 for Y-DNA Haplogroup R only in Y-STR I-J-R tab.

On the SNP results tab, there is an emerging comparison of Big Y kits G96 (Winters) and G94 (Goodrich), who share 3 SNPs not shared with G18 (editor; Figure 31 and Figure 33):

- E-FGC61650
- E-FTC61651
- E-FGC61652

G18 Goodrich				G96 Winters				G94 Goodrich			
Immigrant William-1 Goodrich				Immigrant William-1 Goodrich				Immigrant William-1 Goodrich			
Big Y 89943 (2014 - YF01646)				Big Y B79136 (2016 - YF07585)				Big Y 443588 (2017 - YF12915)			
YEAR	Y-ANCESTOR	b37 SITE	SNP NAME	YEAR	Y-ANCESTOR	b37 SITE	SNP NAME	YEAR	Y-ANCESTOR	b37 SITE	SNP NAME
1992	G18-11	14830868	E-FGC14559	1878	Winters-7	8109742	E-F4092	1755	Zaccheus-4	14088447	E-FGC61650
1915	Goodrich-9	19422643	E-FGC14564	1755	Zaccheus-4	14088447	E-FGC61650	1715	Richard-3	19208783	E-FGC61651
1837	Stephen-7	21389181	E-FGC14566	1715	Richard-3	19208783	E-FGC61651	1685	Richard-3	21292720	E-FGC61652
1760	Stephen-4	22271888	E-FGC14569	1685	Richard-3	21292720	E-FGC61652	1682	Ephraim-2	8889687	E-FGC14573
1682	Ephraim-2	8889687	E-FGC14573	1682	Ephraim-2	8889687	E-FGC14573	1643	William-1	14356386	E-FGC19308
1643	William-1	14356386	E-FGC19308	1643	William-1	14356386	E-FGC19308	1605	John b. 1587	8889687	E-F1449
1605	John b. 1587	8889687	E-F1449	1605	John b. 1587	8889687	E-F1449				
	Goodrich-10				G96-10				G94-10		
	Goodrich-8				Winters-9				Goodrich-9		
	Josiah-6				Winters-8				Charles-8		
	Stephen-5				Winters-6				Frederick-7		
	William-3				Winters-5				Joseph-6		
									Jonathan-5		

Figure 31. Unique Y-SNP mutations E-FGC61650, E-FGC61651, E-FGC61652 shared by kits G96, G94.

So G94 and G96 are more closely related than they are to G18 and G77 (Griswold; Figure 32). The accuracy of estimates of when SNP mutations occurred (Figure 34), and of Y-ancestries that are postulated on the basis of SNP and INDEL mutations shared with kits of known Y-ancestry, should improve with more tests, including kits of known Y-descendants of John-2, William-2, Ephraim-2 and David-2, and hopefully eventually known Y-descendants of John-1 Goodrich.

Current pricing for NGS Y-SNP tests:

- Full Genomes Corp. Y-Elite 2.1 test (\$645.00 = \$64.50 per 10 unique SNPs in the G18 test),
- FTDNA Big Y (\$575.00 = \$95.83 per 6 unique SNPs in the G18 test).

G96 Winters				G94 Goodrich				G77 Griswold			
Immigrant William-1 Goodrich				Immigrant William-1 Goodrich				Immigrant William-1 Goodrich			
Big Y B79136 (2016 - YF07585)				Big Y 443588 (2017 - YF12915)				Big Y 349005 (2017 - YF08970)			
YEAR	Y-ANCESTOR	b37 SITE	SNP NAME	YEAR	Y-ANCESTOR	b37 SITE	SNP NAME	YEAR	Y-ANCESTOR	b37 SITE	SNP NAME
1878	Winters-7	8109742	E-F4092	1755	Zaccheus-4	14088447	E-FGC61650	1992	G77-10	14794476	E-FGC63180
1755	Zaccheus-4	14088447	E-FGC61650	1715	Richard-3	19208783	E-FGC61651	1930	Griswold-9	2694375	E-YFS3405715
1715	Richard-3	19208783	E-FGC61651	1685	Richard-3	21292720	E-FGC61652	1868	Griswold-7	6654535	E-YFS3405731
1685	Richard-3	21292720	E-FGC61652	1682	Ephraim-2	8889687	E-FGC14573	1806	Goodrich-5	7282395	E-YFS3405734
1682	Ephraim-2	8889687	E-FGC14573	1643	William-1	14356386	E-FGC19308	1744	Goodrich-3	22615899	E-YFS3406162
1643	William-1	14356386	E-FGC19308	1605	John b. 1587	8889687	E-F1449	1682	Ephraim-2	8889687	E-FGC14573
1605	John b. 1587	8889687	E-F1449		G94-10			1643	William-1	14356386	E-FGC19308
	G96-10				Goodrich-9			1605	John b. 1587	8889687	E-F1449
	Winters-9				Charles-8				Griswold-8		
	Winters-8				Frederick-7				Griswold-6		
	Winters-6				Joseph-6				Goodrich-4		
	Winters-5				Jonathan-5				Goodrich-2		
1527	Robert b. 1505	4582274	E-FGC14554	1527	Robert b. 1505	4582274	E-FGC14554	1527	Robert b. 1505	4582274	E-FGC14554
1450	John b. 1449	24359934	E-FGC14555	1450	John b. 1449	24359934	E-FGC14555	1450	John b. 1449	24359934	E-FGC14555
1373	John b. 1340	59022718	E-FGC14556	1373	John b. 1340	59022718	E-FGC14556	1373	John b. 1340	59022718	E-FGC14556
1295	Robert b. 1280	24070838	E-FGC14557	1295	Robert b. 1280	24070838	E-FGC14557	1295	Robert b. 1280	24070838	E-FGC14557
1179	? Goodrich	16744514	E-FGC14558	1179	? Goodrich	16744514	E-FGC14558	1179	? Goodrich	16744514	E-FGC14558
1102	England	22266987	E-FGC14560	1102	England	22266987	E-FGC14560	1102	England	22266987	E-FGC14560
1024	England	4582274	E-FGC14561	1024	England	4582274	E-FGC14561	1024	England	4582274	E-FGC14561
947	England	7893270	E-FGC14562	947	England	7893270	E-FGC14562	947	England	7893270	E-FGC14562
869	England	9053762	E-FGC14563	869	England	9053762	E-FGC14563	869	England	9053762	E-FGC14563
792	England	14023870	E-FGC14565	792	England	14023870	E-FGC14565	792	England	14023870	E-FGC14565
715	England	14707072	E-FGC14567	715	England	14707072	E-FGC14567	715	England	14707072	E-FGC14567
598	England	16333108	E-FGC14568	598	England	16333108	E-FGC14568	598	England	16333108	E-FGC14568
521	England	17132701	E-FGC14570	521	England	17132701	E-FGC14570	521	England	17132701	E-FGC14570
444	England	19108424	E-FGC14571	444	England	19108424	E-FGC14571	444	England	19108424	E-FGC14571
366	England	19366454	E-FGC14572	366	England	19366454	E-FGC14572	366	England	19366454	E-FGC14572
289	England	21259268	E-FGC14574	289	England	21259268	E-FGC14574	289	England	21259268	E-FGC14574
211	England	21174115	E-FGC19295	211	England	21174115	E-FGC19295	211	England	21174115	E-FGC19295
134	England	4853258	E-FGC19315	134	England	4853258	E-FGC19315	134	England	4853258	E-FGC19315
18	Portugal	3750510	E-FGC19310	18	Portugal	3750510	E-FGC19310	18	Portugal	3750510	E-FGC19310
-59	Portugal	23819893	E-L1019	-59	Portugal	23819893	E-L1019	-59	Portugal	23819893	E-L1019
-137	Portugal	16744514	E-YFS153872	-137	Portugal	16744514	E-YFS153872	-137	Portugal	16744514	E-YFS153872
-215	Portugal	8442728	E-Z16242	-215	Portugal	8442728	E-Z16242	-215	Portugal	8442728	E-Z16242
?	Balkans	16509525	E-CTS5856	?	Balkans	16509525	E-CTS5856	?	Balkans	16509525	E-CTS5856
?	Balkans	18222429	E-Z1057	?	Balkans	18222429	E-Z1057	?	Balkans	18222429	E-Z1057
?	Balkans	6842263	E-V13	?	Balkans	6842263	E-V13	?	Balkans	6842263	E-V13
?	Africa	15339697	E-L618	?	Africa	15339697	E-L618	?	Africa	15339697	E-L618
?	Africa	15499572	E-Z1919	?	Africa	15499572	E-Z1919	?	Africa	15499572	E-Z1919
?	Africa	21893303	E-M78	?	Africa	21893303	E-M78	?	Africa	21893303	E-M78
?	Africa	17664771	E-V68	?	Africa	17664771	E-V68	?	Africa	17664771	E-V68
?	Africa	21741703	E-M35.1	?	Africa	21741703	E-M35.1	?	Africa	21741703	E-M35.1
?	Africa	15467824	E-M215	?	Africa	15467824	E-M215	?	Africa	15467824	E-M215
?	Africa	21610831	E-P2	?	Africa	21610831	E-P2	?	Africa	21610831	E-P2
?	Africa	14159846	E-P177	?	Africa	14159846	E-P177	?	Africa	14159846	E-P177
?	Africa	21083420	E-P147	?	Africa	21083420	E-P147	?	Africa	21083420	E-P147
?	Africa	21778998	E-M96 (E)	?	Africa	21778998	E-M96 (E)	?	Africa	21778998	E-M96 (E)

Figure 32. Unique Y-SNPs E-FGC61652, E-FGC61651, E-FGC61650 shared by G96, G94; not by G77. The blackened entries are SNPs and INDELS not covered by the Big Y test, but are inferred positive since they are in the Y-Elite test and are seen in Y-descendants of William¹ Goodrich of Wethersfield, Connecticut.

G18 Goodrich				G50 Goodrich				G62 Goodrich			
Immigrant William-1 Goodrich				Immigrant William-1 Goodridge				Immigrant Thomas-1 Goodrich			
Y-Elite 2.0 7Y253 (2016 - YF05423)				Y-Elite 2.0 8YQRA (2016 - YF05422)				Y-Elite 2.0 N2L2C (2016 - YF05421)			
YEAR	Y-ANCESTOR	b37 SITE	SNP NAME	YEAR	Y-ANCESTOR	b37 SITE	SNP NAME	YEAR	Y-ANCESTOR	b37 SITE	SNP NAME
1992	G18-11	14830868	E-FGC14559	1992	G50-10	5059467	E-FGC44078	1992	G62-10	22306667	E-FGC44202
1953	Goodrich-10	5377030	E-FGC19305	1939	Goodrich-9	6349917	E-FGC44081	1907	Goodrich-9	3980131	E-FGC45642
1914	Goodrich-9	19422643	E-FGC14564	1886	George-7	7016165	E-FGC44082	1822	Robert-6	4619419	E-FGC45643
1876	Edwin-8	6756739	E-FGC19306	1832	Benjamin-6	7995777	E-FGC44083	1736	Edward-4	21158079	E-FGC45644
1837	Stephen-7	21389181	E-FGC14566	1779	Joseph-5	9538183	E-FGC44084	1651	Thomas-1	21284099	E-FGC45647
1798	Josiah-6	13934206	E-FGC19307	1726	Benjamin-4	15669316	E-FGC44085	1566	Adam b. 1536	58858916	E-FGC45648
1760	Stephen-5	23271888	E-FGC14569	1673	Phillip-3	23279243	E-FGC44086		Robert-8		
1721	William-3	8885865	E-FGC19316	1619	William-1	22366620	E-FGC44093		Thomas-7		
1682	Ephraim-2	8889687	E-FGC14573	1566	William I b. 1545	5637567	E-FGC44079		Benjamin-5		
1643	William-1	14356386	E-FGC19308		John-8				Edward-3		
1605	John b. 1587	8889687	E-F1449		Joseph-2				Charles-2		
1566	William I b. 1545	5637567	E-FGC44079		William II b. 1580				John b. 1568		
	Stephen-4										
1527	Robert b. 1505	4582274	E-FGC14554	1527	Robert b. 1505	4582274	E-FGC14554	1527	Robert b. 1505	4582274	E-FGC14554
1489	John b. 1477	22271719	E-FGC19296	1489	John b. 1477	22271719	E-FGC19296	1489	John b. 1477	22271719	E-FGC19296
1450	John b. 1449	24359934	E-FGC14555	1450	John b. 1449	24359934	E-FGC14555	1450	John b. 1449	24359934	E-FGC14555
1411	John b. 1410	23371553	E-FGC19297	1411	John b. 1410	23371553	E-FGC19297	1411	John b. 1410	23371553	E-FGC19297
1373	John b. 1340	59022718	E-FGC14556	1373	John b. 1340	59022718	E-FGC14556	1373	John b. 1340	59022718	E-FGC14556
1334	John b. 1310	23626209	E-FGC19298	1334	John b. 1310	23626209	E-FGC19298	1334	John b. 1310	23626209	E-FGC19298
1295	Robert b. 1280	24070838	E-FGC14557	1295	Robert b. 1280	24070838	E-FGC14557	1295	Robert b. 1280	24070838	E-FGC14557
1256	? Goodrich	23634049	E-FGC19299	1256	? Goodrich	23634049	E-FGC19299	1256	? Goodrich	23634049	E-FGC19299
1218	? Goodrich	21259268	E-FGC19300	1218	? Goodrich	21259268	E-FGC19300	1218	? Goodrich	21259268	E-FGC19300
1179	? Goodrich	16744514	E-FGC14558	1179	? Goodrich	16744514	E-FGC14558	1179	? Goodrich	16744514	E-FGC14558
1140	? Goodrich	17612228	E-FGC19301	1140	? Goodrich	17612228	E-FGC19301	1140	? Goodrich	17612228	E-FGC19301
1102	England	22266987	E-FGC14560	1102	England	22266987	E-FGC14560	1102	England	22266987	E-FGC14560
1063	England	2984547	E-FGC19302	1063	England	2984547	E-FGC19302	1063	England	2984547	E-FGC19302
1024	England	4582274	E-FGC14561	1024	England	4582274	E-FGC14561	1024	England	4582274	E-FGC14561
985	England	3025867	E-FGC19303	985	England	3025867	E-FGC19303	985	England	3025867	E-FGC19303
947	England	7893270	E-FGC14562	947	England	7893270	E-FGC14562	947	England	7893270	E-FGC14562
908	England	3687000	E-FGC19304	908	England	3687000	E-FGC19304	908	England	3687000	E-FGC19304
869	England	9053762	E-FGC14563	869	England	9053762	E-FGC14563	869	England	9053762	E-FGC14563
831	England	6756739	E-FGC19306	831	England	6756739	E-FGC19306	831	England	6756739	E-FGC19306
792	England	14023870	E-FGC14565	792	England	14023870	E-FGC14565	792	England	14023870	E-FGC14565
753	England	3710670	E-FGC19309	753	England	3710670	E-FGC19309	753	England	3710670	E-FGC19309
715	England	14707072	E-FGC14567	715	England	14707072	E-FGC14567	715	England	14707072	E-FGC14567
676	England	17154009	E-FGC19311	676	England	17154009	E-FGC19311	676	England	17154009	E-FGC19311
637	England	18132240	E-FGC19312	637	England	18132240	E-FGC19312	637	England	18132240	E-FGC19312
598	England	16333108	E-FGC14568	598	England	16333108	E-FGC14568	598	England	16333108	E-FGC14568
560	England	4674268	E-FGC19313	560	England	4674268	E-FGC19313	560	England	4674268	E-FGC19313
521	England	17132701	E-FGC14570	521	England	17132701	E-FGC14570	521	England	17132701	E-FGC14570
482	England	4793875	E-FGC19314	482	England	4793875	E-FGC19314	482	England	4793875	E-FGC19314
444	England	19108424	E-FGC14571	444	England	19108424	E-FGC14571	444	England	19108424	E-FGC14571
405	England	23519731	E-FGC19317	405	England	23519731	E-FGC19317	405	England	23519731	E-FGC19317
366	England	19366454	E-FGC14572	366	England	19366454	E-FGC14572	366	England	19366454	E-FGC14572
328	England	5804472	E-FGC19318	328	England	5804472	E-FGC19318	328	England	5804472	E-FGC19318
289	England	21259268	E-FGC14574	289	England	21259268	E-FGC14574	289	England	21259268	E-FGC14574
250	England	5146660	E-FGC44080	250	England	5146660	E-FGC44080	250	England	5146660	E-FGC44080
211	England	21174115	E-FGC19295	211	England	21174115	E-FGC19295	211	England	21174115	E-FGC19295
173	England	18848871	E-FGC44089	173	England	18848871	E-FGC44089	173	England	18848871	E-FGC44089
134	England	4853258	E-FGC19315	134	England	4853258	E-FGC19315	134	England	4853258	E-FGC19315
95	England	19530506	E-FGC44090	95	England	19530506	E-FGC44090	95	England	19530506	E-FGC44090
57	England	21219664	E-FGC45675	57	England	21219664	E-FGC45675	57	England	21219664	E-FGC45675
18	Portugal	3750510	E-FGC19310	18	Portugal	3750510	E-FGC19310	18	Portugal	3750510	E-FGC19310
-21	Portugal	13719565	E-YFS287746	-21	Portugal	13719565	E-YFS287746	-21	Portugal	13719565	E-YFS287746
-59	Portugal	23819893	E-L1019	-59	Portugal	23819893	E-L1019	-59	Portugal	23819893	E-L1019
-98	Portugal	24359934	E-Y20431	-98	Portugal	24359934	E-Y20431	-98	Portugal	24359934	E-Y20431
-137	Portugal	16744514	E-YFS153872	-137	Portugal	16744514	E-YFS153872	-137	Portugal	16744514	E-YFS153872
-176	Portugal	22275831	E-YP4135	-176	Portugal	22275831	E-YP4135	-176	Portugal	22275831	E-YP4135
-215	Portugal	8442728	E-Z16242	-215	Portugal	8442728	E-Z16242	-215	Portugal	8442728	E-Z16242
-254	Balkans	28713760	E-Z5018	-254	Balkans	28713760	E-Z5018	-254	Balkans	28713760	E-Z5018
?	Balkans	16509525	E-CTS5856	?	Balkans	16509525	E-CTS5856	?	Balkans	16509525	E-CTS5856
?	Balkans	18222429	E-Z1057	?	Balkans	18222429	E-Z1057	?	Balkans	18222429	E-Z1057
?	Balkans	6842263	E-V13	?	Balkans	6842263	E-V13	?	Balkans	6842263	E-V13
?	Africa	15339697	E-L618	?	Africa	15339697	E-L618	?	Africa	15339697	E-L618
?	Africa	15499572	E-Z1919	?	Africa	15499572	E-Z1919	?	Africa	15499572	E-Z1919
?	Africa	21893303	E-M78	?	Africa	21893303	E-M78	?	Africa	21893303	E-M78
?	Africa	17664771	E-V68	?	Africa	17664771	E-V68	?	Africa	17664771	E-V68
?	Africa	21741703	E-M35.1	?	Africa	21741703	E-M35.1	?	Africa	21741703	E-M35.1
?	Africa	15467824	E-M215	?	Africa	15467824	E-M215	?	Africa	15467824	E-M215
?	Africa	21610831	E-P2	?	Africa	21610831	E-P2	?	Africa	21610831	E-P2
?	Africa	14159846	E-P177	?	Africa	14159846	E-P177	?	Africa	14159846	E-P177
?	Africa	21083420	E-P147	?	Africa	21083420	E-P147	?	Africa	21083420	E-P147
?	Africa	21778998	E-M96 (E)	?	Africa	21778998	E-M96 (E)	?	Africa	21778998	E-M96 (E)

Figure 33. Y-Elite 2.0 results: unique Y-SNPs E-FGC19308 and E-F1449 shared by G96, G94, G77, G8 and G18; not by G50 and G62.

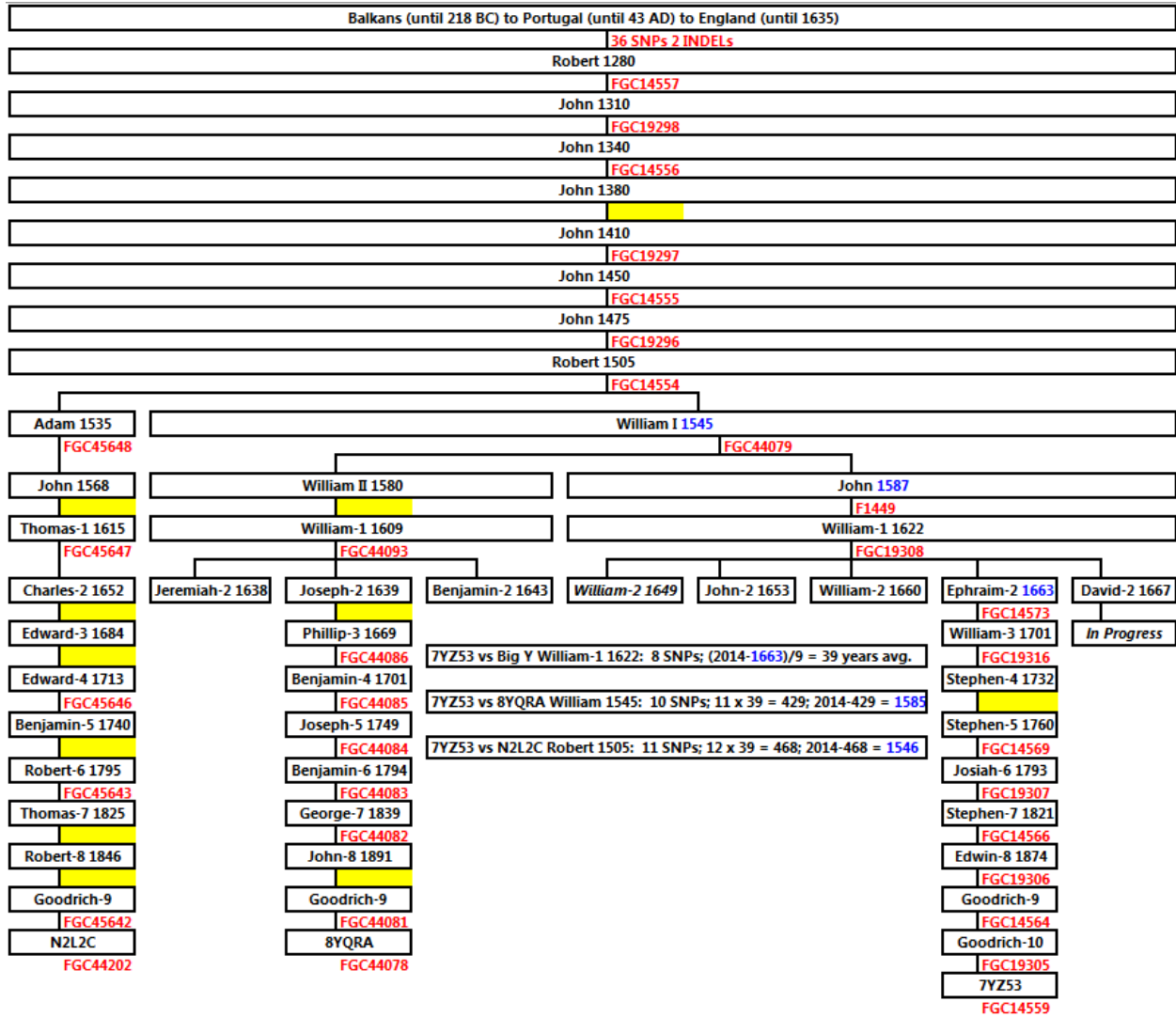

Figure 34. Preliminary suggested timing of Y-SNP/INDEL mutations in Felsham Goodrich Y-ancestry.

Immigrant John¹ Goodrich (1618-1680): 400-Year Anniversary of His Baptism

~ Editor

Immigrant John¹ Goodrich of Wethersfield, Connecticut was baptized at St. Mary parish in Bury St. Edmunds, Suffolk, England on 22 Mar 1617/8.⁷⁰ This date corresponds to 01 Apr 1618 in the modern Gregorian calendar after converting the New Year's Day from March 25 (Julian) to January 1 (Gregorian), and adding 10 days (*for a date in the 1500s-1600s; 11 days for a date in the 1700s up to the Gregorian conversion in 1752*).

The 400th anniversary came to mind while I was finishing the article on Dr. John Pearl Goodrich and making an ancestral table (Figure 35) showing his relations to Y-DNA kits G50, G62, G18. While I was searching to see how far forward in time the column of male Goodrich descendants for John¹ Goodrich would extend shortly before the issue was to be published, potential surviving Y-ancestral lines for him began to emerge from a number of sources. Their Goodrich ancestors must not have communicated with the compilers of *The Goodrich Family in America* prior to its publication in 1889, since descendants of John¹ Goodrich extend no further than generation 4.⁷¹ *Hale House and Related Families*, (1952), which also extends the descendants' line of John¹ Goodrich no further than generation 4, has no dates of birth in his line after 1746.⁷²

Ironically, given the title of the main article of this issue (*no pun intended*), the potential surviving lines found so far are concentrated in the vicinity of Maine and New Hampshire. Though I had tried to find male descendants of John¹ Goodrich of Wethersfield on a number of previous occasions, it just happened that when I did the search this time I was already pointed in the right direction to find them. The value and urgency of an NGS Y-SNP test from at least one, and preferably more, Y-descendants of the immigrant John¹ Goodrich while they are still in existence is easy to appreciate, but this finding is still in the investigative stage and so was not ready for this issue. Status updates may extend into a number of issues in the future. Hopefully more information about this subject will be available in the future, and the coincidence of chronological proximity to the 400-year anniversary of the baptism of John¹ Goodrich is the one that is operative, rather than the more obvious, and less desirable (*especially under these circumstances*), coincidence that the day John Goodrich II was baptized is also April Fool's Day.

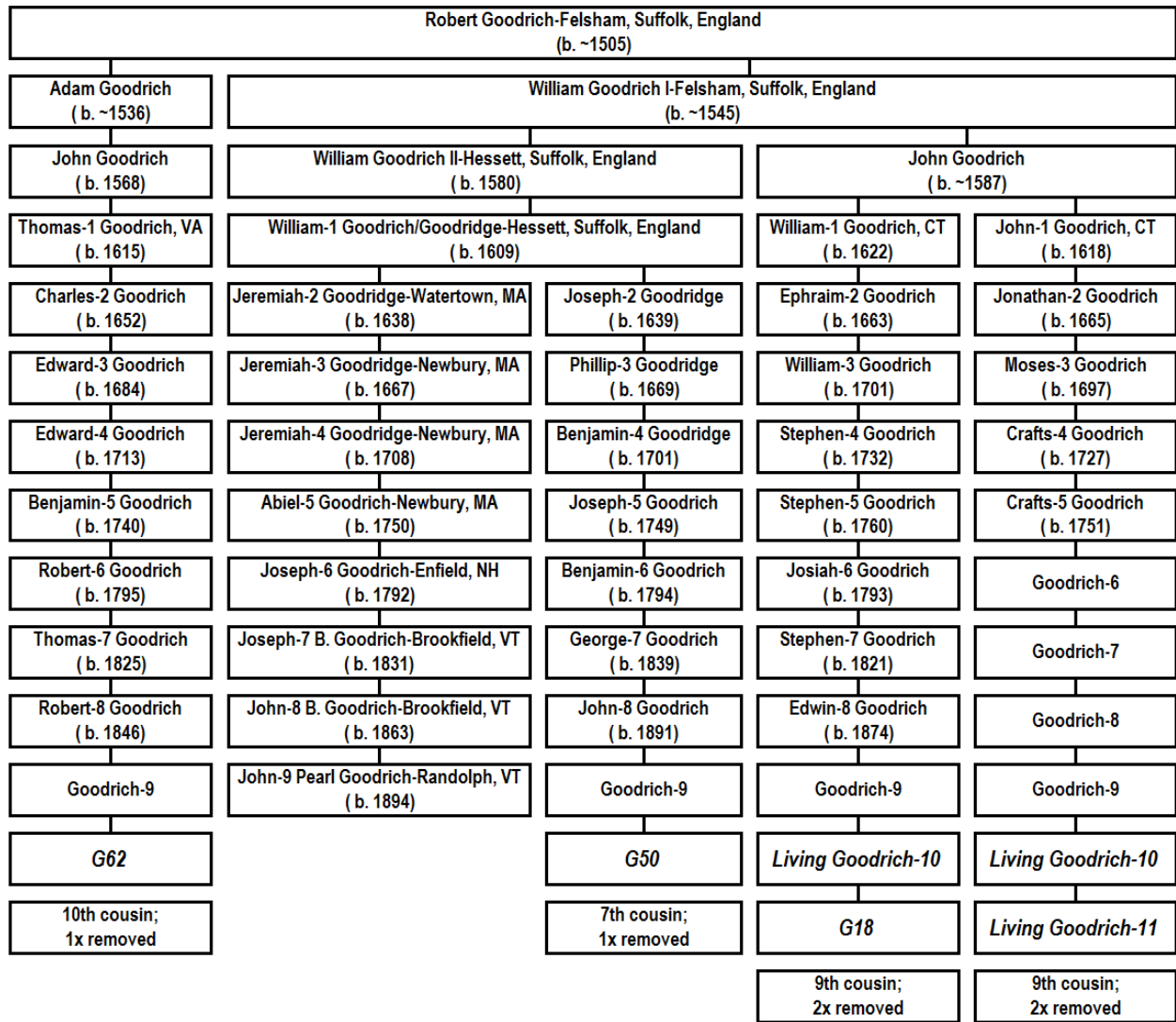

Figure 35. Felsham Goodrich ancestral chart: Dr. John Pearl Goodrich, MD vs. Y-Elite 2.0 Y-SNP kits, with the most recent postulated English ancestries of William⁻¹ Goodridge of Watertown, MA and Thomas⁻¹ Goodrich of Old Rappahannock, VA.⁷³

- ¹ Edwin Alonzo Goodridge, MD, *The Goodridge Genealogy* (New York, 1918).
- ² Edwin Alonzo Goodridge, MD, *The Goodridge Genealogy* (NY, 1918), p 13:
<https://archive.org/stream/goodridgegenealo1918good#page/13/mode/1up>
- ³ Merton T. Goodrich, "Whence Came William Goodrich of Watertown," *The American Genealogist* 43:45 (1966): (p 6 here): <http://goodrichconnection.org/gagoodrich/biographies/William%20Goodrich%20Of%20Watertown.pdf>
⁴ <https://www.researchgate.net/>
- ⁵ *The Journal of the Maine Medical Association*, Vol. 41(3) (Mar 1950), pp 53-92.
- ⁶ *The Journal of the Maine Medical Association*, Vol. 41(2) (Feb 1950), pp 40-45.
- ⁷ *The Journal of the Maine Medical Association*, Vol. 41(2) (Feb 1950), pp 40, 45.
- ⁸ *The Journal of the Maine Medical Association*, Vol. 41(2) (Feb 1950), pp 41-42.
- ⁹ *The Journal of the Maine Medical Association*, Vol. 41(2) (Feb 1950), pp 43-45.
¹⁰ <https://www.ncbi.nlm.nih.gov/pubmed/15406011>
- ¹¹ *U.S., World War I Draft Registration Cards 1917-1918* on Ancestry.com.
- ¹² *U.S. Adjutant General Military Records 1631-1976* on Ancestry.com
- ¹³ *U.S. School Yearbooks 1900-1990*, Vermont, Burlington University of Vermont, 1918, p 128.
- ¹⁴ 19 Apr 1910 US Census of Royalton, Windsor, Vermont on Ancestry.com.
- ¹⁵ 12 Jun 1900 US Census of Randolph, Orange, Vermont on Ancestry.com.
- ¹⁶ 19 Apr 1910 US Census of Royalton, Windsor, Vermont on Ancestry.com.
- ¹⁷ 05 Jan 1920 US Census of Bangor State Hospital in Bangor, Penobscot, Maine on Ancestry.com.
- ¹⁸ *Maine Marriage Records 1713-1922* (Penobscot, 1917) for Isabelle Esther Traynor and James J. O'Leary.
- ¹⁹ *Maine Marriage Records 1713-1922* (Penobscot, 1917) for widow Isabelle E. O'Leary and John P. Goodrich.
- ²⁰ 02 Apr 1930 US Census of Waterville, Kennebec, Maine on Ancestry.com.
- ²¹ 09 Apr 1940 US Census of Waterville, Kennebec, Maine on Ancestry.com.
- ²² *New York Passenger Lists 1820-1957* for John P and Esther Goodrich, arriving 02 Feb 1939, on Ancestry.com.
- ²³ *New York Passenger Lists 1820-1957* for John P. and Esther Goodrich, arriving 02 Feb 1939, on Ancestry.com.
- ²⁴ *Massachusetts Death Index 1901-1980* (1946-1950, Friederman-Kettleman) for Esther I. (Traynor) Goodrich.
- ²⁵ *Maine Marriage Index 1892-1985* for John P Goodrich and Meverett S Shackford on Ancestry.com.
- ²⁶ *Maine Marriage Index 1892-1985* for Meverett S Shackford on Ancestry.com.
- ²⁷ *U.S. Social Security Death Index 1935-2014* for Meverett Goodrich on Ancestry.com.
- ²⁸ *U.S. Departing Passenger and Crew Lists 1914-1966* for Meverett Goodrich on Ancestry.com.
- ²⁹ *Maine Birth Records 1715-1922* (Kennebec, 1897, B) for Pearl George Butler, b. 24 Mar 1897.
- ³⁰ *Maine Marriage Index 1892-1985* for Meverett Shackford and Pearl G. Butler on Ancestry.com.
- ³¹ *U.S. Social Security Applications and Claims Index 1936-2007*, Pearl G Butler d. 31 Jan 1948, Ancestry.com.
- ³² *U.S. Departing Passenger and Crew Lists 1914-1966* for Meverett Goodrich on Ancestry.com.
- ³³ *New York Passenger Lists 1820-1957* for John P Goodrich, arriving 17 Mar 1950, on Ancestry.com.
- ³⁴ *Family Data Collection – Individual Records* for John Pearl Goodrich, d. 18 Oct 1954 in Boston; Ancestry.com.
- ³⁵ *Massachusetts Death Index 1901-1980* (1946-1950, Friederman-Kettleman) for Esther I. (Traynor) Goodrich.
- ³⁶ *Maine Death Index 1960-1997* for Meverett Goodrich, d. 04 Aug 1972.
- ³⁷ *Massachusetts Death Index 1901-1980* (1946-1950, Friederman-Kettleman) for Esther I. (Traynor) Goodrich.
- ³⁸ *Maine Marriage Index 1892-1985* for Meverett Shackford and Pearl G. Butler on Ancestry.com.
- ³⁹ *Maine Marriage Index 1892-1985* for Meverett S Shackford and John P Goodrich on Ancestry.com.
- ⁴⁰ *U.S. Departing Passenger and Crew Lists 1914-1966* for Meverett Goodrich on Ancestry.com.
- ⁴¹ *Maine Death Index 1960-1997* for Meverett Goodrich, d. 04 Aug 1972.
- ⁴² *U.S. Social Security Applications and Claims Index 1936-2007*, Pearl G Butler d. 31 Jan 1948, Ancestry.com.
- ⁴³ Edwin Alonzo Goodridge, MD, *The Goodridge Genealogy* (NY, 1918).
- ⁴⁴ Edwin Alonzo Goodridge, MD, *The Goodridge Genealogy* (NY, 1918), pp 142-143:
<https://archive.org/stream/goodridgegenealo1918good#page/142/mode/1up>
- ⁴⁵ *Vermont Town Clerk Vital and Town Records 1732-2005: volume 2 Births* (John B. Goodrich b. 06 Feb 1863)
<https://www.familysearch.org/ark:/61903/3:1:3Q57-L9MB-LQR7?i=79&wc=Q8ZY-CN7%3A324711501%2C324853301%2C1583516710&cc=1987653>
- ⁴⁶ *Vermont Death Records 1909-2008* (Windsor), John B. Goodrich, Ancestry.com.
- ⁴⁷ *Vermont Death Records 1909-2008* (Windsor), Emma E. Goodrich, Ancestry.com.
- ⁴⁸ *Vermont Vital Records 1760-1954*:
<https://www.familysearch.org/ark:/61903/3:1:S3HY-6QKD?i=5848&cc=1784223>
- ⁴⁹ Find-A-Grave: https://images.findagrave.com/photos/2016/140/57094161_1463789610.jpg
- ⁵⁰ *Vermont Death Records 1909-2008* (Orange), Joseph Barnet Goodrich, Ancestry.com.

-
- ⁵¹ Find-A-Grave: https://images.findagrave.com/photos/2016/140/57094161_1463789610.jpg
- ⁵² *Vermont Death Records 1909-2008* (Orange), Deborah Jane (Osgood) Goodrich on Ancestry.com.
- ⁵³ *Vermont Death Records 1909-2008* (Orange), Joseph Barnet Goodrich, Ancestry.com.
- ⁵⁴ *Vermont Death Records 1909-2008* (Orange), Deborah Jane (Osgood) Goodrich, Ancestry.com.
- ⁵⁵ 15 Jun 1900 US Census of Randolph, Orange, Vermont on Ancestry.com.
- ⁵⁶ *Vermont Vital Records 1720-1908* (deaths 1871-later; Goodnow-Goulding), Joseph Goodrich, Ancestry.com.
- ⁵⁷ *Vermont Death Records 1909-2008* (Orange), Joseph Barnet Goodrich, Ancestry.com.
- ⁵⁸ *Vermont Vital Records 1720-1908* (deaths to 1870; Goodell A-Goodspeed O), Sarah C. Goodrich, Ancestry.com.
- ⁵⁹ *Vermont Vital Records 1720-1908* (1871-later; Goodnow-Goulding), Joseph Goodrich, Ancestry.com.
- ⁶⁰ *Vermont Vital Records 1720-1908* (deaths to 1870; Goodell A-Goodspeed O), Sarah C. Goodrich, Ancestry.com.
- ⁶¹ Edwin Alonzo Goodridge, MD, *The Goodridge Genealogy* (NY, 1918), pp 110-111:
<https://archive.org/stream/goodridgegenealo1918good#page/110/mode/1up>
- ⁶² *Massachusetts Town and Vital Records 1620-1988* (Newbury Transcripts), Abiel Goodridge, Ancestry.com.
- ⁶³ *Massachusetts Compiled Marriages 1633-1850*, Jeremiah Goodridge, Jr. m. Abigail Lowell on 18 Jan 1739.
- ⁶⁴ Find-A-Grave: <https://www.findagrave.com/memorial/59576153/go>
- ⁶⁵ *Massachusetts, Town and Vital Records*, 1620-1988 (Newbury, Essex) for *Moses Follansbee* on Ancestry.com.
- ⁶⁶ Find-A-Grave: <https://www.findagrave.com/memorial/59576153/go>
- ⁶⁷ *Massachusetts Town Clerk, Vital-Town Records 1626-2001: Newbury, Essex (3:60):*
<https://www.familysearch.org/ark:/61903/3:1:3Q57-9979-9DYK?i=33&wc=Q4DW-3YF%3A353349401%2C353416701%2C353424001&cc=2061550>
- ⁶⁸ *Vital Records of Haverhill, Massachusetts to the End of 1849, volume 1, Births* (Topsfield, MA, 1910), p 126:
<https://archive.org/stream/vitalrecordsofha00have#page/126/mode/1up>
- ⁶⁹ *Massachusetts Town Clerk Vital-Town Records 1626-2001: Newbury, Essex (25:428):*
<https://www.familysearch.org/ark:/61903/3:1:3Q57-9979-HDZV?i=222&cc=2061550>
- ⁷⁰ Baptismal records of St. Mary parish, Bury St. Edmunds, Suffolk Record Office microfiche.
- ⁷¹ *The Goodrich Family in America*, Lafayette Wallace Case, MD, (Chicago: Fergus, 1889), p 38:
<https://archive.org/stream/goodrichfamilyin00good#page/38/mode/1up>
- ⁷² *Hale, House and Related Families*, Donald L. Jacobus, Edgar F. Waterman (CT Historical Society, 1952):
<https://babel.hathitrust.org/cgi/pt?id=wu.89066151523;view=1up;seq=576;size=125>
- ⁷³ *Goodrich Family Association Quarterly*, volume 9, issue 4 (September, 2013), pp 91-96:
http://goodrichfamilyassoc.org/Newsletters/Documents/September_2013.pdf